The Kingston Daily Freeman.

VOL. XLV.—No. 288. CITY OF KINGSTON, N. Y., TUESDAY EVENING, SEPTEMBER 19, 1916. PRICE TWO CENTS.

TRACTION STRIKE SPREADS; PEACE EFFORTS REVIVE

By Telegraph to The Freeman.

New York, Sept. 19.—Despite the fact that motormen and conductors of the New York and Queens County Railway went on a strike today, thus swelling the ranks of employes engaged in a bitter struggle with the traction magnates, decided impetus was given to peace efforts. These are being made by Mayor Mitchel and Chairman Straus, of the public service commission.

The mayor awaited only written proposals from the labor leaders stating the conditions on which they would call off the strike to confer with Chairman Straus and then take up the situation with committees representing the chamber of commerce and the Merchants' Association. These civic bodies are anxious to see the struggle ended.

Mayor Mitchel said that he and Mr. Straus would ask the advice and assistance of the committees in an endeavor to adjust the present difficulties and prevent the sympathetic strike which the labor leaders have declared will be called if the present trouble is not settled by 2 o'clock Friday afternoon.

"Beyond this I can say nothing," decared the mayor.

It was regarded as significant today that Police Commissioner Woods was continuing to make preparations to meet any emergency which might result from a spread of the strike.

That an effort will be made to call out all of the 800,000 men and women union workers in the Greater City, unless the mayor can bring about an amicable adjustment of the traction strike, has been frankly stated to the mayor by the labor leaders.

Violence is increasing all over the city. The most serious case was an attack on a Ninth Avenue train at 56th street which resulted in the painful injury of John Claffy, station agent of the Third Avenue line at Fordham.

Service on the subway and elevated lines of the Interborough was normal early today. Gains on surface lines in Manhattan and the Bronx were reported. One hundred and ten cars were being operated on the New York Railways Company lines at 7 o'clock. This, according to company officials, is the high water mark on surface lines for that hour since the beginning of the strike.

So complete was the tie-up of the Queens county railway that no cars appeared at the Manhattan end of the bridge at 6:30 o'clock today. Thousands of workers sought other means of reaching Manhattan and resorted to the bridge local cars, jitneys and motor busses.

RECORDER DECIDES A PUP IS A DOG

Dog Owner Said Boy is Not a Man and Pup is Not a Dog, but Recorder Lang Advised Him to Pay Dog Tax and He Did So.

This morning a dog owner who had been summoned before Recorder Lang at the request of the police department to explain why he had failed to pay a dog tax, raised an objection to paying the license fee on the grounds that the dog he owned was not six months old, and no pup is a dog until at least that age. The dog owner said that a boy is not a man until he reached a certain age and he thought the same theory applied to a pup not being a dog until six months old.

Recorder Lang informed him that under the law the dog tax had to be paid whether the animal was but one day old or older, and advised him that the best thing to do to avoid arrest on a charge of harboring an unlicensed dog would be to pay the dog tax.

The dog owner later paid a visit to police headquarters and paid the license fee on the pup.

The police are rounding up residents harboring unlicensed dogs and all who fail to pay the dog tax will be brought before the recorder.

Oil Boom Near Auburn.

By Telegraph to The Freeman.

Auburn, N. Y., Sept. 19.—The discovery of oil on the farm of Gordon Montgomery, a mile south of Poplar Ridge, has resulted in owners of neighboring farms boosting the value of their property tenfold. Real estate agents from the city have been looking over farms in that section and find that the owners want several hundred dollars an acre and they refuse to sell. The discovery has attracted a number of tourists to the farm during the past week. Other farmers in the vicinity will drill for oil veins if the experiment on the Montgomery farm is successful.

Fatal Automobile Accident.

By Telegraph to The Freeman.

Glens Falls, N. Y., Sept. 19.—Roy Starbuck, son of a prominent Saratoga merchant, was killed and Harry G. Underwood and John Dix Coffin, nephew of Former Governor John A. Dix, were injured when their automobile turned turtle early today on the state highway near Chesterfield.

CLOSED SCHOOLS KEEP POLICE BUSY

Outbreak of Mischievousness on Part of Boys all Over Town Keep Police Busy Summoning Boys to Court.

An outbreak of mischievousness on the part of gangs of boys all over town has kept Recorder Lang unusually busy listening to complaints on the part of residents, and the police busy in rounding up members of the gangs and having them appear in court to answer to the charges preferred against them. The fact that schools have been kept closed for a longer period than usual would seem to account for the outbreak.

This morning a woman residing uptown appeared in court and complained of a gang of boys that hang around the corner of Cedar and Sterling streets, and one of the boys was brought before the recorder. The woman claimed that the boys make a practice of annoying her by calling her names. Sergeant Hanley who was in court said that a number of complaints had been received regarding that particular gang who made it a practice of bombarding the houses with slingshots. Recorder Lang gave out a general warning that if the boys did not behave he would send them away, and notified the boy before him to behave in the future and to warn the other boys in that neighborhood what would happen if they did not stop annoying residents.

Still later in the morning two other young boys both under ten years of age, were brought before Recorder Lang. It seems that the boys have built a hut near the lace mills and have annoyed the residents in that locality. The boys are armed with slingshots and bombard the lace mills and private houses. The two boys were instructed to dismantle the hut today and to appear in court on Wednesday when final disposition would be made of the case.

If the boys about town do not stop their practice of annoying residents it will mean that the population of Randall's Island will be somewhat increased in the near future.

CENTENNIAL OF BIBLE SOCIETY

That the Ulster County Bible Society will celebrate the one hundredth anniversary of its foundation on the evening of Sunday, the fifth of November, was determined at a meeting of the pastors of the various city churches at the Young Men's Christian Association building on Monday evening. After a full discussion and careful consideration of the matter, it was concluded to compress the centenary observance into one grand union meeting of all the churches of the county, and a committee consisting of the Rev. Dr. Leeper, pastor of the First Dutch Church; the Rev. Dr. Ellis, pastor of the Rondout Presbyterian Church, the Rev. Weyant, pastor of the Trinity Methodist Episcopal Church, the Rev. Arthur S. Cole, pastor of the Albany Avenue Baptist Church, the Rev. Wilbur F. Stowe, pastor of the Church of the Comforter, and the Rev. John J. Bott, rector of the Church of the Holy Spirit, was appointed by Judge Clearwater, president of the Bible Society, to formulate a program.

SUNDAY NIGHT EXCITEMENT.

Highland Scene of Accident When Auto Hit Rocks.

Highland residents were treated to a little excitement Sunday evening at 5 o'clock when an automobile went speeding around and down a sharp grade just this side of their village on its way to Port Ewen. The grade on which the car went down turns to the left and slopes off to the outside. Two cars headed or Newburgh going up grade, the second one being hidden from view, but it shot past the first car and the unfortunate motorist bound north was forced farther over into the ditch, finally smashing into a huge rock. The car was a six-cylinder Palmer-Singer racer, No. R-88-397, occupied by a middle-aged woman somewhat stout and a tall man dressed in dark clothes and cap. They were both thrown out but not hurt. The car was put out of commission. The front axle was almost broken in two and the right side was entirely shattered. The man was anxious to get the car off the road. He did not give his name but in his excitement mentioned he wanted to be in New York that night. The woman apparently belonged in Port Ewen.

Either Murder or Accident.

John Black, a colored man, was found dead along the West Shore railroad tracks Monday morning with his skull fractured but Coroner Fred G. Buss suspects that the injuries may not have been caused by a train. According to another colored man, Joseph Polite, Black had $99 in his possession Saturday night. Both men were formerly employed at the Aniline dye plant in Wappingers Falls. The coroner is investigating the death. Both the dead man's hands were in his coat pockets when the body was found.

COLUMBIA SHIRT FACTORY EMPLOYES AT BANQUET IN THE FACTORY.

An account of this banquet, held on Saturday, and which was a most pleasant affair, appeared in The Freeman Monday evening.

MESSAGE CARRIERS MADE NEW RECORD

On Monday, September 11th, at 12 o'clock noon, a representative of the war department of the United States handed to R. C. Harlow, representing the Yellowstone Trail Association, a message. An auto immediately started for Ft. Lawton, Seattle, Washington.

On Saturday, September 16th, a dust covered auto dashed into Ft. Lawton, and handed the message to the commanding officer, at 10:12 a. m., just 121 hours and 12 minutes after it had left the Atlantic seaboard. Travelling night and day, taking all kinds of weather, travelling every foot of the way by automobile, the message had averaged 30.3 miles each hour breaking all records of transcontinental runs by more than five miles per hour.

The road travelled was the Yellowston Trail, which has for its slogan "A good road from Plymouth Rock to Puget Sound." It was conducted by the Yelowstone Trail Association as a test of its road and organization abilities.

The message encountered rain in three states, Wisconsin, Minnesota and South Dakota, but the road is well enough built, and the organization was perfect enough that it rode over every obstacle.

The fastest time of any one state was made through Montana. For the 698 miles across Montana the message made the remarkable time of 34 miles per hour.

This is the second annual run held by the Yellowstone Trail. Last year it made a run from Chicago to Seattle in 97 hours, 10 minutes. It increased its time this year 5 miles per hour.

The national headquarters of the Yellowstone Trail are at Aberdeen, South Dakota. It is the great highway of the northwest, well marked west of Chicago, and travel has been heavy over it this year. It reaches the three National Parks, Yellowstone, Glacier and Mt. Ranier.

FIELD OF SPORTS.

Notes of Baseball, Pugilism and Other Lines of Athletics.

By Telegraph to The Freeman.

New Orleans, La., Sept. 19.—Wilf Johnson knocked out Jack Moore in the 15th round here last night.

New York, Sept. 19.—Two knockouts marked the fighting in New York last night. —Jack Clifford put over the punch on Jim Healy in the third round; while Gunboat Smith made Cleve Hawkins retire in the third.

Search Warrant Not Warranted.

Recently the state excise department instituted search and seizure proceedings against Henry Barber of the town of Olive and obtained from Judge Jenkins a search warrant for liquors, etc. Upon the return of the order on Monday ex-Mayor William D. Brinnier appeared for Mr. Barber and moved to dismiss the proceedings on the ground that the papers were insufficient to justify the issuing of a search warrant. John J. Haggerty, a lawyer for the department, appeared in opposition to the motion. After hearing the attorneys, Judge Jenkins granted Mr. Brinnier's application and dismissed the proceedings with costs.

Physician Found Unconscious.

By Telegraph to The Freeman.

Albany, Sept. 19.—Dr. Leroy Stoddard of Glens Falls, who was found unconscious beside his automobile on the Schenectady road a few miles west of here last night, was improved at the Homeopathic Hospital today. He will be able to leave the institution in a few days.

MOVIE MAID IN KINGSTON.

MISS ETHEL STALTER

Who Has the Leading Role in "A Romance of Kingston," Now Being Shown at the Orpheum Theatre in Which City and County Officials Are Film Features Together with Local Views.

A DRIVE AGANIST TAXABLE PERSONS

By Telegraph to The Freeman.

Washington, Sept. 19.—Another drive—this time officials say it will be the real thing—against those citizens of the United States who earn in excess of $3,000 annually, is being planned. The effort, Commisioner of Internal Revenue Osborn frankly states, is to increase the revenues of the government by one-third the amount at present coming in under the income tax.

In order to devise the best way of collecting all of the tax the commissioner sent word to fifty of the most experienced agents and collectors to report here on October 1. They then will discuss ways and means of locating all persons liable to the tax so that it can be collected. It is said by treasury officials that they are convinced that several millions of dollars have not been turned in simply because of ignorance of the law by the persons liable to the tax. It is to remedy this condition that the department is planning.

It is the desire of the administration to stave off the issue of bonds to defray the extraordinary expenditures resulting from the elaborate national defense program as long as possible. But in order to do this it has become necessary to institute a general enforcement of taxation laws all along the line. Not alone the income tax law but the corporation tax requirement and all similar forced levies are to be rigidly enforced.

The expectation of the department is that it will be possible to devise a program that cannot be evaded by tax dodgers at the coming conference. The methods of collecting information regarding incomes "at the source" will be radically changed, it is expected and made more fruitful for the government agents.

Election Officials Want More Pay.

Down in Newburgh it is expected that the city fathers will be called upon to pass upon a request from the election officials to increase their pay because of the change of time in the primaries today with the increased number of hours the election officials will have to serve. The city fathers will be asked to increase the pay of inspectors from $10 to $12.50 and of the other officials from $5 to $7.50, an increase of $2.50 each when they figure is not an exorbitant sum to ask for eight hours additional work. It would not be at all surprising if the Kingston election officials should make the same request to the common council.

DEFINITE ACTION UPON WITHDRAWAL

By Telegraph to The Freeman.

New London, Ct., Sept. 19.—The Mexican and American commissions today reached the stage where definite action on the question of withdrawing the Pershing column is the only means of progressing with the negotiations.

The recommendation of General Bliss, assistant chief of staff of the army, for the withdrawal of the American troops, on top of the same recommendation by General Funston, has partially convinced the Mexican commission that the American representatives are talking against time in not taking a definite stand on this issue. The Mexicans are prepared to demand that action be taken on the withdrawal question before other questions are dealt with, in accordance with the instructions of the Carranza government.

The American commission, convinced of the sincerity of the Carranzista representatives in their attitude, is prepared to recommend to Washington that the troops be withdrawn. One member of the commission said today that the military necessity for American troops on Mexican soil is past. Under present conditions, with the territory the Americans occupy cleared of bandits, he declared, it is an actual violation of Mexican sovereignty to permit the troops to remain.

Members of both commissions are confident that this question which the Mexican commission believes to be of the greatest importance will be cleared up before the end of this week, and a plan for protection of the border agreed upon within a few days after that. Then, it was stated, agreement on the other issues will follow without the delay which has characterized the deliberations of the two commissions thus far.

There is little hope of concluding the deliberations before October 1, however. One of the attaches of the American party has left here to endeavor to find a suitable place for the continuation of the deliberations.

Two Local Prize Winners.

Recently the manufacturers of "Neverleak," a liquid preparation which is placed in bicycle tires, offered a series of prizes for the best title for a sketch which they published. The sketch represented a man trudging along a dusty road, perspiration streaming from his face, both tires punctured, and a sign showing he was seven miles from the nearest town. Raymond Lown, son of William Lown, of No. 91 Prospect street, submitted as a title, "Antidote—'Neverleak' and a pump," for which he has been awarded a prize of $5. The first prize of $100 was awarded to Flora Endres of Utica. Ellison & Van Williams of No. 775 Broadway, agents for "Neverleak," won a prize of $1 for the title suggested by them.

Correct Date of Cake Sale.

The Freeman has been asked to state the correct date of the cake sale to be held by Miss Baker's Circle of the Rondout Presbyterian Church. The sale will be held on the afternoon of Friday, September 29th, at the home of the Misses Bradley, No. 296 Broadway.

Postponed Corn Roast.

The annual corn roast of the Bible Class of J. L. Walker of the First Presbyterian Church, which was postponed last Friday evening because of the rain, will be held this evening at Legg's Mills, weather permitting. Conveyances will leave the church this evening at 6:30 o'clock.

Increase in New York.

New York, Sept. 19.—Thirty-five new cases of infantile paralysis and ten deaths were reported today. This was an increase of twenty and four respectively over yesterday's figures.

MAYOR MUST PASS UPON ALL HOTELS

By Telegraph to The Freeman.

Albany, Sept. 19.—Certificates authorizing trafficking in liquors as a hotel are to be no longer issued unless a sworn statement by the mayor of a city to the effect that the premises in question comply with the provisions of the excise law, accompany the request for such certificates. The above ruling has just been made by State Excise Commissioner George E. Green.

"It is little less than a scandal," says Commissioner Green, "that so many so-called and unnecessary hotels within the state of New York are permitted to traffic as hotels, when not possessing the legal requirements, and it is perfectly useless to claim that so many hotels as have heretofore been certificated are necessary to the well-being of the state, the community, or that they are necessary for the accommodation of the public.

"The hope and earnest desire of the present administration of the excise department is to instill in the minds of certificate holders that law is made to be obeyed—and this includes law against selling on Sunday, as well as all other laws—and without the necessity of bringing actions for fines and penalties, liquor tax certificate holders will respect and cheerfully obey the law. This will please the commissioner and comport with the dignity of the state better than to be obliged to collect a million or more dollars yearly because of disobedience of the law."

Commissioner Green then points out that the state department of excise does not wish to exact anything in the way or hardship, or beyond legal requirements, but it will insist that the law—especially respecting liquor traffic in connection with hotels—shall hereafter be faithfully obeyed, and if, perchance, through the making of false statements a certificate is issued for hotel traffic, and it is subsequently determined that there was a violation of the law, not only will such certificates be revoked, but penalties providing by law also be invoked.

To the end that there shall be no further reasonable excuses for making false statements or for a misunderstanding of the law by those applying for liquor tax certificates, a new application statement has been provided, largely doing away with omnibus clauses and plainly asking questions to which honest answers will be made by those who wish to conduct legitimate liquor traffic.

Commissioner Green has advised all deputy commissioners of excise and county treasurers to consult with the mayors of the several cities of the state for the purpose of determining just what premises should be inspected for which liquor tax certificates may be applied permitting trafficking as hotels. He has likewise pointed out that it is just as necessary legally for him to have the detailed records of inspection on file as it is necessary for special deputy excise commissioners to have the sworn statement of the mayor.

"In no case issue any certificate for trafficking in liquors as a hotel, unless and until a sworn statement by the mayor in on file stating that such premises in all respects comply with the law," is Commisioner Green's final words of admonition.

SUBMARINE SINKS TWO BRITISH SHIPS

By Telegraph to The Freeman.

London, Sept. 19.—The British steamers Dewa and Lord Tredegar, both large and comparatively new ships, have been sunk by German submarines, it was announced today. The Dewa was built in 1913 and displaced 3,802 tons. The Lord Tredegar was built a year later. It displaced 3,856 tons.

Both ships were engaged in the trans-Atlantic trade. The Dewa sailed from Portland, Maine, on July 19, for Avonmouth. The Lord Tredegar left New York on August 24 for far eastern ports.

Miss Angle Seriously Ill.

Miss Margaret Angle while spending a pleasant vacation with friends at Fleischmanns was taken, last Thursday, with a serious attack of appendicitis and was quickly rushed to this city and operated upon at the Kingston City Hospital. Her situation has been most critical but every precaution and care are being taken by her parents, Mr. and Mrs. Edw. Angle, of Clinton avenue, so that now a slow recovery is assured. Miss Angle has been a very active and popular young lady among her high school friends and both this illness and her recent scarlet fever attack have been a source of great sorrow to those who know her.

Auto Broke Boy's Thigh.

While playing in front of his home at Port Ewen on Monday afternoon Thomas Needham, 13 years old, was struck by an automobile and hurled to the ground. He was taken to the Kingston City Hospital where he was attended by Dr. Frank Keator who found that the boy's thigh had been fractured and that he was bruised about the body. Today the boy was resting as comfortably as could be expected. Who owned the automobile that hit the boy could not be learned.

PARALYSIS CASES INCREASE AGAIN

By Telegraph to The Freeman.

Albany, Sept. 19.—Forty-nine new cases of infantile paralysis were reported to the state department of health today for the territory outside of Greater New York. This makes a total of 2,966. No deaths were reported, but the number as checked up by the various registrars of vital statistics are found to be 547 since the disease started.

Today's cases were reported from these localities:

Onondaga county—Syracuse, 2; Onondaga, 2.

Herkimer county—Herkimer, 1.

Wayne county—Lincoln, 1.

Suffolk county—North Port, Babylon, Riverhead, Huntington and Setauket, 1 each.

Nassau county—Rockville Center, 2.

Lewis county—Pinkney, 1; Diana, 1.

St. Lawrence county—Gouverneur, 1.

Rensselaer county—Troy, 1.

Ulster county—Wawarsing, 1.

Sullivan county—Fremont, 1.

Orange county—Highlands, 3; Goshen, Middletown, Montgomery and Newburgh, 1 each.

Schenectady county — Schenectady, 1.

Westchester county—Hastings-on-the-Hudson, 5; North Pelham and East Chester, 1 each.

Broome county—Lysle, 2.

Dutchess county — Poughkeepsie, 3.

Washington county—Greenwich, 1.

Oswego county—Richland, 1; Fulton, 1.

Jefferson county—Hounsfield, 1.

JUAREZ PREPARES TO REPEL VILLA

By Telegraph to The Freeman.

El Paso, Tex., Sept. 19.—Unusual military activity in Juarez today created the belief here that Carranza military officials have been warned to beware of Villistas reported advancing northward from the vicinity of Chihuahua City.

All efforts to establish the truth of reports that two Americans were slain in Chihuahua City when Villa attacked that city Saturday have been unavailing.

A Mexican passenger from Chihuahua asserted last night he had seen bodies of two Americans after the battle, but could not identify them.

American mining men and state department agents are trying to learn whether the report is correct. General Francisco Gonzales, commander of the garrison at Juarez, said General Trevino had not notified that any foreigners were killed.

Train service to Chihuahua from the border was resumed this morning. The telegraph is now intact. All trains bound south are heavily guarded.

JURORS EXCUSED.

Total of 19 Jurors Fail to Appear or Are Excused.

All except one of the grand jurors answered to their names when they were called at the opening of county court Monday afternoon. The one absentee was Henry Hellings of Saugerties, who was announced to be out of the county. Judge Jenkins excused four of the jurors who requested it. They were William H. Bergh of Kingston city, Charles M. DuBois of Kingston city, B. Frank Stevens of Kingston city and David W. Woolsey of Marlborough, Mr. Woolsey claiming his exemption from jury service because he is a lawyer.

Six of the trial jurors were absent. They were Willis Babcock, Kingston city, who is out of the county; James L. DuBois, Marlborough, who has died since the names of the jurors were placed in the jury box; Norman Fisher, Marlborough, who is ill; Eugene Frey, Saugerties, who is out of the county; Jacob Harris, Kingston city, who is out of the county; James MacClaury, New Paltz, who is over the age limit for jurors. Judge Jenkins excused eight of the jurors: Fred Baker, Marlborough; Warren V. Deyo, Shawangunk; Philip H. DuBois, New Paltz; Michael Dwyer, Olive; James Kennedy, Marlborough; William H. Livingston, Kingston city; Prof. George H. Muller, town of Ulster; A. P. Nichlaud, Saugerties.

In applying to have several of the cases put over Joseph M. Fowler stated that Newton H. Fessenden, the attorney for the plaintiffs in the actions, was out of town on his wedding trip, and he, Mr. Fowler, did not know whether he would be home tonight or Wednesday. Mayor Palmer Canfield, in opposition, said that his firm would be busy on all other days of this week trying cases elsewhere. Mr. Fowler in reply said that the excuse offered on behalf of Mr. Fessenden probably would not be urged very often during Mr. Fessenden's lifetime and certainly was not an excuse often presented to the court. Judge Jenkins put the cases over until Wednesday.

The Kingston Daily Freeman.

VOL. XLV.—No. 238. CITY OF KINGSTON, N. Y., TUESDAY EVENING, SEPTEMBER 19, 1916. PRICE TWO CENTS.

TRACTION STRIKE SPREADS; PEACE EFFORTS REVIVE

By Telegraph to The Freeman.

New York, Sept. 19.—Despite the fact that motormen and conductors of the New York and Queens County Railway went on a strike today, thus swelling the ranks of employes engaged in a bitter struggle with the traction magnates, decided impetus was given to peace efforts. These are being made by Mayor Mitchel and Chairman Straus, of the public service commission.

The mayor awaited only written proposals from the labor leaders stating the conditions on which they would call off the strike to confer with Chairman Straus and then take up the situation with committees representing the chamber of commerce and the Merchants' Association. These civic bodies are anxious to see the struggle ended.

Mayor Mitchel said that he and Mr Straus would ask the advice and assistance of the committees in an endeavor to adjust the present difficulties and prevent the sympathetic strike which the labor leaders have declared will be called if the present trouble is not settled by 2 o'clock Friday afternoon.

"Beyond this I can say nothing," decared the mayor.

It was regarded as significant today that Police Commissioner Woods was continuing to make preparations to meet any emergency which might result from a spread of the strike.

That an effort will be made to call out all of the 800,000 men and women union workers in the Greater City, unless the mayor can bring about an amicable adjustment of the traction strike, has been frankly stated to the mayor by the labor leaders.

Violence is increasing all over the city. The most serious case was an attack on a Ninth Avenue train at 56th street which resulted in the painful injury of John Claffy, station agent of the Third Avenue line at Fordham.

Service on the subway and elevated lines of the Interborough was normal early today. Gains on surface lines in Manhattan and the Bronx were reported. One hundred and ten cars were being operated on the New York Railways Company lines at 7 o'clock. This, according to company officials, is the high water mark on surface lines for that hour since the beginning of the strike

So complete was the tie-up of the Queens county railway that no cars appeared at the Manhattan end of the bridge at 6:30 o'clock today. Thousands of workers sought other means of reaching Manhattan and resorted to the bridge local cars, jitneys and motor busses.

RECORDER DECIDES A PUP IS A DOG

Dog Owner Said Boy is Not a Man and Pup is Not a Dog, but Recorder Lang Advised Him to Pay Dog Tax and He Did So.

This morning a dog owner who had been summoned before Recorder Lang at the request of the police department to explain why he had failed to pay a dog tax, raised an objection to paying the license fee on the grounds that the dog he owned was not six months old, and no pup is a dog until at least that age. The dog owner said that a boy is not a man until he reached a certain age and he thought the same theory applied to a pup not being a dog until six months old.

Recorder Lang informed him that under the law the dog tax had to be paid whether the animal was but one day old or older, and advised him that the best thing to do to avoid arrest on a charge of harboring an unlicensed dog would be to pay the dog tax.

The dog owner later paid a visit to police headquarters and paid the license fee on the pup.

The police are rounding up residents harboring unlicensed dogs and all who fail to pay the dog tax will be brought before the recorder.

Oil Boom Near Auburn.

By Telegraph to The Freeman.

Auburn, N. Y., Sept. 19.—The discovery of oil on the farm of Gordon Montgomery, a mile south of Poplar Ridge, has resulted in owners of neighboring farms boosting the value of their property tenfold. Real estate agents from the city have been looking over farms in that section and find that the owners want several hundred dollars an acre and they refuse to sell. The discovery has attracted a number of tourists to the farm during the past week. Other farmers in the vicinity will drill for oil veins if the experiment on the Montgomery farm is successful.

Fatal Automobile Accident.

By Telegraph to The Freeman.

Glens Falls, N. Y., Sept. 19.—Roy Starbuck, son of a prominent Saratoga merchant, was killed and Harry G. Underwood and John Dix Coffin, nephew of Former Governor John A. Dix, were injured when their automobile turned turtle early today on the state highway near Chestertown.

CLOSED SCHOOLS KEEP POLICE BUSY

Outbreak of Mischievousness on Part of Boys all Over Town Keep Police Busy Summoning Boys to Court.

An outbreak of mischievousness on the part of gangs of boys all over town has kept Recorder Lang unusually busy listening to complaints on the part of residents, and the police busy in rounding up members of the gangs and having them appear in court to answer to the charges preferred against them. The fact that schools have been kept closed for a longer period than usual would seem to account for the outbreak.

This morning a woman residing uptown appeared in court and complained of a gang of boys that hang around the corner of Cedar and Sterling streets, and one of the boys was brought before the recorder. The woman claimed that the boys make a practice of annoying her by calling her names. Sergeant Hanley who was in court said that a number of complaints had been received regarding that particular gang who made it a practice of bombarding the houses with slingshots. Recorder Lang gave out a general warning that if the boys did not behave he would send them away, and notified the boy before him to behave in the future and to warn the other boys in that neighborhood what would happen if they did not stop annoying residents.

Still later in the morning two other young boys both under ten years of age, were brought before Recorder Lang. It seems that the boys have built a hut near the lace mills and have annoyed the residents in that locality. The boys are armed with slingshots and bombard the lace mills and private houses. The two boys were instructed to dismantle the hut today and to appear in court on Wednesday when final disposition would be made of the case.

If the boys about town do not stop their practice of annoying residents it will mean that the population of Randall's Island will be somewhat increased in the near future.

CENTENNIAL OF BIBLE SOCIETY

That the Ulster County Bible Society will celebrate the one hundredth anniversary of its foundation on the evening of Sunday, the fifth of November, was determined at a meeting of the pastors of the various city churches at the Young Men's Christian Association building on Monday evening. After a full discussion and careful consideration of the matter, it was concluded to compress the centenary observance into one grand union meeting of all the churches of the county, and a committee consisting of the Rev. Dr. Leeper, pastor of the First Dutch Church; the Rev. Dr. Ellis, pastor of the Rondout Presbyterian Church, the Rev. Weyant, pastor of the Trinity Methodist Episcopal Church, the Rev. Arthur S. Cole, pastor of the Albany Avenue Baptist Church, the Rev. Wilbur F. Stowe, pastor of the Church of the Comforter, and the Rev. John J. Bott, rector of the Church of the Holy Spirit, was appointed by Judge Clearwater, president of the Bible Society, to formulate a program.

SUNDAY NIGHT EXCITEMENT.

Highland Scene of Accident When Auto Hit Rocks.

Highland residents were treated to a little excitement Sunday evening at 5 o'clock when an automobile went speeding around and down a sharp grade just this side of their village on its way to Port Ewen. The grade on which the car went down turns to the left and slopes off to the outside. Two cars headed or Newburgh going up grade, the second one being hidden from view, but it shot past the first car and the unfortunate motorist bound north was forced farther over into the ditch, finally smashing into a huge rock. The car was a six-cylinder Palmer-Singer racer, No. B-58-397, occupied by a middle-aged woman somewhat stout and a tall man dressed in dark clothes and cap. They were both thrown out but not hurt. The car was put out of commission. The front axle was almost broken in two and the right side was entirely shattered. The man was anxious to get the car off the road. He did not give his name but in his excitement mentioned he wanted to be in New York that night. The woman apparently belonged in Port Ewen.

Either Murder or Accident.

John Black, a colored man, was found dead along the West Shore railroad tracks Monday morning with his skull fractured but Coroner Fred G. Buss suspects that the injuries may not have been caused by a train. According to another colored man, Joseph Polite, Black had $90 in his possession Saturday night. Both men were formerly employed at the Aniline dye plant in Wappingers Falls. The coroner is investigating the death. Both the dead man's hands were in his coat pockets when the body was found.

COLUMBIA SHIRT FACTORY EMPLOYES AT BANQUET IN THE FACTORY.

An account of this banquet, held on Saturday, and which was a most pleasant affair, appeared in The Freeman Monday evening.

MESSAGE CARRIERS MADE NEW RECORD

On Monday, September 11th, at 12 o'clock noon, a representative of the war department of the United States handed to R. C. Harlow, representing the Yellowstone Trail Association, a message. An auto immediately started for Ft. Lawton, Seattle, Washington.

On Saturday, September 16th, a dust covered auto dashed into Ft. Lawton, and handed the message to the commanding officer, at 10:12 a. m., just 121 hours and 12 minutes after it had left the Atlantic seaboard. Travelling night and day, taking all kinds of weather, travelling every foot of the way by automobile, the message had averaged 30.3 miles each hour breaking all records of transcontinental runs by more than five miles per hour.

The road travelled was the Yellowston Trail, which has for its slogan "A good road from Plymouth Rock to Puget Sound." It was conducted by the Yelowstone Trail Association as a test of its road and organization abilities.

The message encountered rain in three states, Wisconsin, Minnesota and South Dakota, but the road is well enough built, and the organization was perfect enough that it rode over every obstacle.

The fastest time of any one state was made through Montana. For the 698 miles across Montana the message made the remarkable time of 34 miles per hour.

This is the second annual run held by the Yellowstone Trail. Last year it made a run from Chicago to Seattle in 97 hours, 10 minutes. It increased its time this year 5 miles per hour.

The national headquarters of the Yellowstone Trail are at Aberdeen, South Dakota. It is the great highway of the northwest, well marked west of Chicago, and travel has been heavy over it this year. It reaches the three National Parks, Yellowstone, Glacier and Mt. Ranier.

FIELD OF SPORTS.

Notes of Baseball, Pugilism and Other Lines of Athletics.

By Telegraph to The Freeman.

New Orleans, La., Sept. 19.—Will Johnson knocked out Jack Moore in the 15th round here last night.

New York, Sept. 19.—Two knockouts marked the fighting in New York last night. —Jack Clifford put over the punch on Jim Healy in the third round; while Gunboat Smith made Cleve Hawkins retire in the third.

Search Warrant Not Warranted.

Recently the state excise department instituted search and seizure proceedings against Henry Barber of the town of Olive and obtained from Judge Jenkins a search warrant for liquors, etc. Upon the return of the order on Monday ex-Mayor, William D. Brinnier appeared for Mr. Barber and moved to dismiss the proceedings on the ground that the papers were insufficient to justify the issuing of a search warrant. John J. Haggerty, a lawyer for the department, appeared in opposition to the motion. After hearing the attorneys, Judge Jenkins granted Mr. Brinnier's application and dismissed the proceedings with costs.

Physician Found Unconscious.

By Telegraph to The Freeman.

Albany, Sept. 19.—Dr. Leroy Stoddard of Glens Falls, who was found unconscious beside his automobile on the Schenectady road a few miles west of here last night, was improved at the Homeopathic Hospital today. He will be able to leave the institution in a few days.

MOVIE MAID IN KINGSTON.

MISS ETHEL STALTER.

Who Has the Leading Role in "A Romance of Kingston," Now Being Shown at the Orpheum Theatre in Which City and County Officials Are Film Features Together with Local Views.

A DRIVE AGANIST TAXABLE PERSONS

By Telegraph to The Freeman.

Washington, Sept. 19.—Another drive—this time officials say it will be the real thing—against those citizens of the United States who earn in excess of $3,000 annually, is being planned. The effort, Commisioner of Internal Revenue Osborn frankly states, is to increase the revenues of the government by one-third the amount at present coming in under the income tax.

In order to devise the best way of collecting all of the tax the commissioner sent word to fifty of the most experienced agents and collectors to report here on October 1. They then will discuss ways and means of locating all persons liable to the tax so that it can be collected. It is said by treasury officials that they are convinced that several millions of dollars have not been turned in simply because of ignorance of the law by the persons liable to the tax. It is to remedy this condition that the department is planning.

It is the desire of the administration to stave off the issue of bonds to defray the extraordinary expenditures resulting from the elaborate national defense program as long as possible. But in order to do this it has become necessary to institute a general enforcement of taxation laws all along the line. Not alone the income tax law but the corporation tax requirement and all similar forced levies are to be rigidly enforced.

The expectation of the department is that it will be possible to devise a program that cannot be evaded by tax dodgers at the coming conference. The methods of collecting information regarding incomes "at the source" will be radically changed, it is expected and made more fruitful for the government agents.

Election Officials Want More Pay.

Down in Newburgh it is expected that the city fathers will be called upon to pass upon a request from the election officials to increase their pay because of the change of time in the primaries today with the increased number of hours the election officials will have to serve. The city fathers will be asked to increase the pay of inspectors from $10 to $12.50 and of the other officials from $5 to $7.50, an increase of $2.50 each when they figure is not an exorbitant sum to ask for eight hours additional work. It would not be at all surprising if the Kingston election officials should make the same request to the common council.

DEFINITE ACTION UPON WITHDRAWAL

By Telegraph to The Freeman.

New London, Ct., Sept. 19.—The Mexican and American commissions today reached the stage where definite action on the question of withdrawing the Pershing column is the only means of progressing with the negotiations.

The recommendation of General Bliss, assistant chief of staff of the army, for the withdrawal of the American troops, on top of the same recommendation by General Funston, has partially convinced the Mexican commission that the American representatives are talking against time in not taking a definite stand on this issue. The Mexicans are prepared to demand that action be taken on the withdrawal question before other questions are dealt with, in accordance with the instructions of the Carranza government.

The American commission, convinced of the sincerity of the Carranzista representatives in their attitude, is prepared to recommend to Washington that the troops be withdrawn. One member of the commission said today that the military necessity for American troops on Mexican soil is past. Under present conditions, with the territory the Americans occupy cleared of bandits, he declared, it is an actual violation of Mexican sovereignty to permit the troops to remain

Members of both commissions are confident that this question which the Mexican commission believes to be of the greatest importance will be cleared up before the end of this week, and a plan for protection of the border agreed upon within a few days after that. Then, it was stated, agreement on the other issues will follow without the delay which has characterized the deliberations of the two commissions thus far.

There is little hope of concluding the deliberations before October 1, however. One of the attaches of the American party has left here to endeavor to find a suitable place for the continuation of the deliberations.

Two Local Prize Winners.

Recently the manufacturers of "Neverleak," a liquid preparation which is placed in bicycle tires, offered a series of prizes for the best title for a sketch which they published. The sketch represented a man trudging along a dusty road, perspiration streaming from his face, both tires punctured, and a sign showing he was seven miles from the nearest town. Raymond Lown, son of William Lown, of No. 91 Prospect street, submitted as a title, "Antidote—'Neverleak' and a pump," for which he has been awarded a prize of $5. The first prize of $100 was awarded to Flora Endres of Utica. Ellison & Van Williams of No. 775 Broadway, agents for "Neverleak," won a prize of $1 for the title suggested by them.

Correct Date of Cake Sale.

The Freeman has been asked to state the correct date of the cake sale to be held by Miss Baker's Circle of the Rondout Presbyterian Church. The sale will be held on the afternoon of Friday, September 29th, at the home of the Misses Deudney, No. 296 Broadway.

Postponed Corn Roast.

The annual corn roast of the Bible Class of J. L. Walker of the First Presbyterian Church, which was postponed last Friday evening because of the rain, will be held this evening at Legg's Mills, weather permitting. Conveyances will leave the church this evening at 6:30 o'clock.

Increase in New York.

New York, Sept. 19.—Thirty-five new cases of infantile paralysis and ten deaths were reported today. This was an increase of twenty and four respectively over yesterday's figures.

MAYOR MUST PASS UPON ALL HOTELS

By Telegraph to The Freeman.

Albany, Sept. 19.—Certificates authorizing trafficking in liquors as a hotel are to be no longer issued unless a sworn statement by the mayor of a city to the effect that the premises in question comply with the provisions of the excise law, accompany the request for such certificates. The above ruling has just been made by State Excise Commissioner George E. Green.

"It is little less than a scandal," says Commissioner Green, "that so many so-called and unnecessary hotels within the state of New York are permitted to traffic as hotels, when not possessing the legal requirements, and it is perfectly useless to claim that so many hotels as have heretofore been certificated are necessary to the well-being of the state, the community, or that they are necessary for the accommodation of the public.

"The hope and earnest desire of the present administration of the excise department is to instill in the minds of certificate holders that law is made to be obeyed—and this includes law against selling on Sunday, as well as all other laws—and without the necessity of bringing actions for fines and penalties, liquor tax certificate holders will respect and cheerfully obey the law. This will please the commissioner and comport with the dignity of the state better than to be obliged to collect a million or more dollars yearly because of disobedience of the law."

Commissioner Green then points out that the state department of excise does not wish to exact anything in the way of hardship, or beyond legal requirements, but it will insist that the law—especially respecting liquor traffic in connection with hotels—shall hereafter be faithfully obeyed, and if, perchance, through the making of false statements a certificate is issued for hotel traffic, and it is subsequently determined that there was a violation of the law, not only will such certificates be revoked, but penalties providing by law also be invoked.

To the end that there shall be no further reasonable excuses for making false statements or for a misunderstanding of the law by those applying for liquor tax certificates, a new application statement has been provided, having done away with omnibus clauses and plainly asking questions to which honest answers will be made by those who wish to conduct legitimate liquor traffic.

Commissioner Green has advised all deputy commissioners of excise and county treasurers to consult with the mayors of the several cities of the state for the purpose of determining just what premises should be inspected for which liquor tax certificates may be applied permitting trafficking as hotels. He has likewise pointed out that it is just as necessary legally for him to have the detailed records of inspection on file as it is necessary for special deputy excise commissioners to have the sworn statement of the mayor.

"In no case issue any certificate for trafficking in liquors as a hotel, unless and until a sworn statement by the mayor is on file stating that such premises in all respects comply with the law," is Commisioner Green's final words of admonition.

SUBMARINE SINKS TWO BRITISH SHIPS

By Telegraph to The Freeman

London, Sept. 19.—The British steamers Dewa and Lord Tredegar, both large and comparatively new ships, have been sunk by German submarines, it was announced today. The Dewa was built in 1913 and displaced 3,992 tons. The Lord Tredegar was built a year later. It displaced 3,856 tons.

Both ships were engaged in the trans-Atlantic trade. The Dewa sailed from Portland, Maine, on July 19, for Avonmouth. The Lord Tredegar left New York on August 24 for far eastern ports.

Miss Angle Seriously Ill.

Miss Margaret Angle while spending a pleasant vacation with friends at Fleischmanns was taken, last Thursday, with a serious attack of appendicitis and was quickly rushed to this city and operated upon at the Kingston City Hospital. Her situation has been most critical but every precaution and care are being taken by her parents, Mr. and Mrs. Edw. Angle, of Clinton avenue, so that now a slow recovery is assured. Miss Angle has been a very active and popular young lady among her high school friends and both this illness and her recent scarlet fever attack have been a source of great sorrow to those who know her.

Auto Broke Boy's Thigh.

While playing in front of his home at Port Ewen on Monday afternoon Thomas Needham, 13 years old, was struck by an automobile and hurled to the ground. He was taken to the Kingston City Hospital where he was attended by Dr. Frank Keator who found that the boy's thigh had been fractured and that he was bruised about the body. Today the boy was resting as comfortably as could be expected. Who owned the automobile that hit the boy could not be learned.

PARALYSIS CASES INCREASE AGAIN

By Telegraph to The Freeman.

Albany, Sept. 19.—Forty-nine new cases of infantile paralysis were reported to the state department of health today for the territory outside of Greater New York. This makes a total of 2,966. No deaths were reported, but the number as checked up by the various registrars of vital statistics are found to be 547 since the disease started.

Today's cases were reported from these localities:

Onondaga county—Syracuse, 8; Onondaga, 2.

Herkimer county—Herkimer, 1.

Wayne county—Lincoln, 1.

Suffolk county—North Port, Babylon, Riverhead, Huntington and Setauket, 1 each.

Nassau county—Rockville Center, 2.

Lewis county—Pinkney, 1; Diana, 1.

St. Lawrence county—Gouverneur, 1.

Rensselaer county—Troy, 1.

Ulster county—Wawarsing, 1.

Sullivan county—Fremont, 1.

Orange county—Highlands, 3; Goshen, Middletown, Montgomery and Newburgh, 1 each.

Schenectady county — Schenectady, 1.

Westchester county—Hastings-on-the-Hudson, 5; North Pelham and East Chester, 1 each.

Broome county—Lysle, 2.

Dutchess county — Poughkeepsie, 3.

Washington county—Greenwich, 1.

Oswego county—Richland, 1; Fulton, 1.

Jefferson county—Hounsfield, 1.

JUAREZ PREPARES TO REPEL VILLA

By Telegraph to The Freeman.

El Paso, Tex., Sept. 19.—Unusual military activity in Juarez today created the belief here that Carranza military officials have been warned to beware of Villistas reported advancing northward from the vicinity of Chihuahua City.

All efforts to establish the truth of reports that two Americans were slain in Chihuahua City when Villa attacked that city Saturday have been unavailing.

A Mexican passenger from Chihuahua asserted last night he had seen bodies of two Americans after the battle, but could not identify them.

American mining men and state department agents are trying to learn whether the report is correct. General Francisco Gonzales, commander of the garrison at Juarez, said General Trevino had not notified that any foreigners were killed.

Train service to Chihuahua from the border was resumed this morning. The telegraph is now intact. All trains bound south are heavily guarded.

JURORS EXCUSED.

Total of 19 Jurors Fail to Appear or Are Excused.

All except one of the grand jurors answered to their names when they were called at the opening of county court Monday afternoon. The one absentee was Henry Hellings of Saugerties, who was announced to be out of the county. Judge Jenkins excused four of the jurors who requested it. They were William H. Bergh of Kingston city, Charles M. DuBois of Kingston city, B. Frank Stevens of Kingston city and David W. Woolsey of Marlborough, Mr. Woolsey claiming his exemption from jury service because he is a lawyer.

Six of the trial jurors were absent. They were Willis Babcock, Kingston city, who is out of the county; James L. DuBois, Marlborough, who has died since the names of the jurors were placed in the jury box; Norman Fisher, Marlborough, who is ill; Eugene Frey, Saugerties, who is out of the county; Jacob Harris, Kingston city, who is out of the county; James MacClaury, New Paltz, who is over the age limit for jurors. Judge Jenkins excused eight of the jurors: Fred Baker, Marlborough; Warren V. Deyo, Shawangunk; Philip H. DuBois, New Paltz; Michael Dwyer, Olive; James Kennedy, Marlborough; William H. Livingston, Kingston city; Prof. George H. Muller, town of Ulster; A. P. Nichland, Saugerties.

In applying to have several of the cases put over Joseph M. Fowler stated that Newton H. Fessenden, the attorney for the plaintiffs in the actions, was out of town on his wedding trip, and he, Mr. Fowler, did not know whether he would be home tonight or Wednesday. Mayor Palmer Canfield, in opposition, said that his firm would be busy on all other days of this week trying cases elsewhere. Mr. Fowler in reply said that the excuse offered on behalf of Mr. Fessenden probably would not be urged very often during Mr. Fessenden's lifetime and certainly was not an excuse often presented to the court. Judge Jenkins put the cases over until Wednesday.

The Kingston Daily Freeman.

VOL. XLV.—No. 288. CITY OF KINGSTON, N. Y., TUESDAY EVENING, SEPTEMBER 19, 1916. PRICE TWO CENTS.

TRACTION STRIKE SPREADS; PEACE EFFORTS REVIVE

By Telegraph to The Freeman.

New York, Sept. 19.—Despite the fact that motormen and conductors of the New York and Queens County Railway went on a strike today, thus swelling the ranks of employes engaged in a bitter struggle with the traction magnates, decided impetus was given to peace efforts. These are being made by Mayor Mitchel and Chairman Straus, of the public service commission.

The mayor awaited only written proposals from the labor leaders stating the conditions on which they would call off the strike to confer with Chairman Straus and then take up the situation with committees representing the chamber of commerce and the Merchants' Association. These civic bodies are anxious to see the struggle ended.

Mayor Mitchel said that he and Mr Straus would ask the advice and assistance of the committees in an endeavor to adjust the present difficulties and prevent the sympathetic strike which the labor leaders have declared will be called if the present trouble is not settled by 2 o'clock Friday afternoon.

"Beyond this I can say nothing," decared the mayor.

It was regarded as significant today that Police Commissioner Woods was continuing to make preparations to meet any emergency which might result from a spread of the strike.

That an effort will be made to call out all of the 800,000 men and women union workers in the Greater City, unless the mayor can bring about an amicable adjustment of the traction strike, has been frankly stated to the mayor by the labor leaders.

Violence is increasing all over the city. The most serious case was an attack on a Ninth Avenue train at 56th street which resulted in the painful injury of John Claffy, station agent of the Third Avenue line at Fordham.

Service on the subway and elevated lines of the Interborough was normal early today. Gains on surface lines in Manhattan and the Bronx were reported. One hundred and ten cars were being operated on the New York Railways Company lines at 7 o'clock. This, according to company officials, is the high water mark on surface lines for that hour since the beginning of the strike.

So complete was the tie-up of the Queens county railway that no cars appeared at the Manhattan end of the bridge at 6:30 o'clock today. Thousands of workers sought other means of reaching Manhattan and resorted to the bridge local cars, jitneys and motor busses.

RECORDER DECIDES A PUP IS A DOG

Dog Owner Said Boy is Not a Man and Pup is Not a Dog, but Recorder Lang Advised Him to Pay Dog Tax and He Did So.

This morning a dog owner who had been summoned before Recorder Lang at the request of the police department to explain why he had failed to pay a dog tax, raised an objection to paying the license fee on the grounds that the dog he owned was not six months old, and no pup is a dog until at least that age. The dog owner said that a boy is not a man until he reached a certain age and he thought the same theory applied to a pup not being a dog until six months old.

Recorder Lang informed him that under the law the dog tax had to be paid whether the animal was but one day old or older, and advised him that the best thing to do to avoid arrest on a charge of harboring an unlicensed dog would be to pay the dog tax.

The dog owner later paid a visit to police headquarters and paid the license fee on the pup.

The police are rounding up residents harboring unlicensed dogs and all who fail to pay the dog tax will be brought before the recorder.

Oil Boom Near Auburn.

By Telegraph to The Freeman.

Auburn, N. Y., Sept. 19.—The discovery of oil on the farm of Gordon Montgomery, a mile south of Poplar Ridge, has resulted in owners of neighboring farms boosting the value of their property tenfold. Real estate agents from the city have been looking over farms in that section and find that the owners want several hundred dollars an acre and they refuse to sell. The discovery has attracted a number of tourists to the farm during the past week. Other farmers in the vicinity will drill for oil veins if the experiment on the Montgomery farm is successful.

Fatal Automobile Accident.

By Telegraph to The Freeman.

Glens Falls, N. Y., Sept. 19.—Roy Starbuck, son of a prominent Saratoga merchant, was killed and Harry Underwood and John Dix Coffin, nephew of Former Governor John A. Dix, were injured when their automobile turned turtle early today on the state highway near Chestertown.

CLOSED SCHOOLS KEEP POLICE BUSY

Outbreak of Mischievousness on Part of Boys all Over Town Keep Police Busy Summoning Boys to Court.

An outbreak of mischievousness on the part of gangs of boys all over town has kept Recorder Lang unusually busy listening to complaints on the part of residents, and the police busy in rounding up members of the gangs and having them appear in court to answer to the charges preferred against them. The fact that schools have been kept closed for a longer period than usual would seem to account for the outbreak.

This morning a woman residing uptown appeared in court and complained of a gang of boys that hang around the corner of Cedar and Sterling streets, and one of the boys was brought before the recorder. The woman claimed that the boys make a practice of annoying her by calling her names. Sergeant Hanley who was in court said that a number of complaints had been received regarding that particular gang who made it a practice of bombarding the houses with slingshots. Recorder Lang gave out a general warning that if the boys did not behave he would send them away, and notified the boy before him to behave in the future and to warn the other boys in that neighborhood what would happen if they did not stop annoying residents.

Still later in the morning two other young boys both under ten years of age, were brought before Recorder Lang. It seems that the boys have built a hut near the lace mills and have annoyed the residents in that locality. The boys are armed with slingshots and bombard the lace mills and private houses. The two boys were instructed to dismantle the hut today and to appear in court on Wednesday when final disposition would be made of the case.

If the boys about town do not stop their practice of annoying residents it will mean that the population of Randall's Island will be somewhat increased in the near future.

CENTENNIAL OF BIBLE SOCIETY

That the Ulster County Bible Society will celebrate the one hundredth anniversary of its foundation on the evening of Sunday, the fifth of November, was determined at a meeting of the pastors of the various city churches at the Young Men's Christian Association building on Monday evening. After a full discussion and careful consideration of the matter, it was concluded to compress the centenary observance into one grand union meeting of all the churches of the county, and a committee consisting of the Rev. Dr. Leeper, pastor of the First Dutch Church; the Rev. Dr. Ellis, pastor of the Rondout Presbyterian Church, the Rev. Weyant, pastor of the Trinity Methodist Episcopal Church, the Rev. Arthur S. Cole, pastor of the Albany Avenue Baptist Church, the Rev. Wilbur F. Stowe, pastor of the Church of the Comforter, and the Rev. John J. Bott, rector of the Church of the Holy Spirit, was appointed by Judge Clearwater, president of the Bible Society, to formulate a program.

SUNDAY NIGHT EXCITEMENT.

Highland Scene of Accident When Auto Hit Rocks.

Highland residents were treated to a little excitement Sunday evening at 5 o'clock when an automobile went speeding around and down a sharp grade just this side of their village on its way to Port Ewen. The grade on which the car went down turns to the left and slopes off to the outside. Two cars headed or Newburgh going up grade, the second one being hidden from view, but it shot past the first car and the unfortunate motorist bound north was forced farther over into the ditch, finally smashing into a huge rock. The car was a six-cylinder Palmer-Singer racer, No. R-88-397, occupied by a middle-aged woman somewhat stout and a tall man dressed in dark clothes and cap. They were both thrown out but not hurt. The car was put out of commission. The front axle was almost broken in two and the right side was entirely shattered. The man was anxious to get the car off the road. He did not give his name but in his excitement mentioned he wanted to be in New York that night. The woman apparently belonged in Port Ewen.

Either Murder or Accident.

John Black, a colored man, was found dead along the West Shore railroad tracks Monday morning with his skull fractured but Coroner Fred G. Buss suspects that the injuries may not have been caused by a train. According to another colored man, Joseph Polite, Black had $90 in his possession Saturday night. Both men were formerly employed at the Aniline dye plant in Wappingers Falls. The coroner is investigating the death. Both the dead man's hands were in his coat pockets when the body was found.

COLUMBIA SHIRT FACTORY EMPLOYES AT BANQUET IN THE FACTORY.

An account of this banquet, held on Saturday, and which was a most pleasant affair, appeared in The Freeman Monday evening.

MESSAGE CARRIERS MADE NEW RECORD

On Monday, September 11th, at 12 o'clock noon, a representative of the war department of the United States handed to R. C. Harlow, representing the Yellowstone Trail Association, a message. An auto immediately started for Ft. Lawton, Seattle, Washington.

On Saturday, September 16th, a dust covered auto dashed into Ft. Lawton, and handed the message to the commanding officer, at 10:12 a. m., just 121 hours and 12 minutes after it had left the Atlantic seaboard. Travelling night and day, taking all kinds of weather, travelling every foot of the way by automobile, the message had averaged 30.3 miles each hour breaking all records of transcontinental runs by more than five miles per hour.

The road travelled was the Yellowston Trail, which has for its slogan "A good road from Plymouth Rock to Puget Sound." It was conducted by the Yelowstone Trail Association as a test of its road and organization abilities.

The message encountered rain in three states, Wisconsin, Minnesota and South Dakota, but the road is well enough built, and the organization was perfect enough that it rode over every obstacle.

The fastest time of any one state was made through Montana. For the 698 miles across Montana the message made the remarkable time of 34 miles per hour.

This is the second annual run held by the Yellowstone Trail. Last year it made a run from Chicago to Seattle in 97 hours, 10 minutes. It increased its time this year 5 miles per hour.

The national headquarters of the Yellowstone Trail are at Aberdeen, South Dakota. It is the great highway of the northwest, well marked west of Chicago, and travel has been heavy over it this year. It reaches the three National Parks, Yellowstone, Glacier and Mt. Ranier.

FIELD OF SPORTS.

Notes of Baseball, Pugilism and Other Lines of Athletics.

By Telegraph to The Freeman.

New Orleans, La., Sept. 19.—Will Johnson knocked out Jack Moore in the 15th round here last night.

New York, Sept. 19.—Two knockouts marked the fighting in New York last night. —Jack Clifford put over the punch on Jim Healy in the third round; while Gunboat Smith made Cleve Hawkins retire in the third.

Search Warrant Not Warranted.

Recently the state excise department instituted search and seizure proceedings against Henry Barber of the town of Olive and obtained from Judge Jenkins a search warrant for liquors, etc. Upon the return of the order on Monday ex-Mayor William D. Brinnier appeared for Mr. Barber and moved to dismiss the proceedings on the ground that the papers were insufficient to justify the issuing of a search warrant. John J. Haggerty, a lawyer for the department, appeared in opposition to the motion. After hearing the attorneys, Judge Jenkins granted Mr. Brinnier's application and dismissed the proceedings with costs.

Physician Found Unconscious.

By Telegraph to The Freeman.

Albany, Sept. 19.—Dr. Leroy Stoddard of Glens Falls, who was found unconscious beside his automobile on the Schenectady road a few miles west of here last night, was improved at the Homeopathic Hospital today. He will be able to leave the institution in a few days.

MOVIE MAID IN KINGSTON.

MISS ETHEL STALTER.

Who Has the Leading Role in "A Romance of Kingston," Now Being Shown at the Orpheum Theatre in Which City and County Officials Are Film Features Together with Local Views.

A DRIVE AGANIST TAXABLE PERSONS

By Telegraph to The Freeman.

Washington, Sept. 19.—Another drive—this time officials say it will be the real thing—against those citizens of the United States who earn in excess of $3,000 annually, is being planned. The effort, Commisioner of Internal Revenue Osborn frankly states, is to increase the revenues of the government by one-third the amount at present coming in under the income tax.

In order to devise the best way of collecting all of the tax the commissioner sent word to fifty of the most experienced agents and collectors to report here on October 1. They then will discuss ways and means of locating all persons liable to the tax so that it can be collected. It is said by treasury officials that they are convinced that several millions of dollars have not been turned in simply because of ignorance of the law by the persons liable to the tax. It is to remedy this condition that the department is planning.

It is the desire of the administration to stave off the issue of bonds to defray the extraordinary expenditures resulting from the elaborate national defense program as long as possible. But in order to do this it has become necessary to institute a general enforcement of taxation laws all along the line. Not alone the income tax law but the corporation tax requirement and all similar forced levies are to be rigidly enforced.

The expectation of the department is that it will be possible to devise a program that cannot be evaded by tax dodgers at the coming conference. The methods of collecting information regarding incomes "at the source" will be radically changed, it is expected and made more fruitful for the government agents.

Election Officials Want More Pay.

Down in Newburgh it is expected that the city fathers will be called upon to pass upon a request from the election officials to increase their pay because of the change of time in the primaries today with the increased number of hours the election officials will have to serve. The city fathers will be asked to increase the pay of inspectors from $10 to $12.50 and of the other officials from $5 to $7.50, an increase of $2.50 each when they figure is not an exorbitant sum to ask for eight hours additional work. It would not be at all surprising if the Kingston election officials should make the same request to the common council.

DEFINITE ACTION UPON WITHDRAWAL

By Telegraph to The Freeman.

New London, Ct., Sept. 19.—The Mexican and American commissions today reached the stage where definite action on the question of withdrawing the Pershing column is the only means of progressing with the negotiations.

The recommendation of General Bliss, assistant chief of staff of the army, for the withdrawal of the American troops, on top of the same recommendation by General Funston, has partially convinced the Mexican commission that the American representatives are talking against time in not taking a definite stand on this issue. The Mexicans are prepared to demand that action be taken on the withdrawal question before other questions are dealt with, in accordance with the instructions of the Carranza government.

The American commission, convinced of the sincerity of the Carranzista representatives in their attitude, is prepared to recommend to Washington that the troops be withdrawn. One member of the commission said today that the military necessity for American troops on Mexican soil is past. Under present conditions, with the territory the Americans occupy cleared of bandits, he declared, it is an actual violation of Mexican sovereignty to permit the troops to remain.

Members of both commissions are confident that this question which the Mexican commission believes to be of the greatest importance will be cleared up before the end of this week, and a plan for protection of the border agreed upon within a few days after that. Then, it was stated, agreement on the other issues will follow without the delay which has characterized the deliberations of the two commissions thus far.

There is little hope of concluding the deliberations before October 1, however. One of the attaches of the American party has left here to endeavor to find a suitable place for the continuation of the deliberations.

Two Local Prize Winners.

Recently the manufacturers of "Neverleak," a liquid preparation which is placed in bicycle tires, offered a series of prizes for the best title for a sketch which they published. The sketch represented a man trudging along a dusty road, perspiration streaming from his face, both tires punctured, and a sign showing he was seven miles from the nearest town. Raymond Lown, son of William Lown, of No. 91 Prospect street, submitted as a title, "Antidote—'Neverleak' and a pump," for which he has been awarded a prize of $5. The first prize of $100 was awarded to Flora Endres of Utica. Ellison & Van Williams of No. 775 Broadway, agents for "Neverleak," won a prize of $1 for the title suggested by them.

Correct Date of Cake Sale.

The Freeman has been asked to state the correct date of the cake sale to be held by Miss Baker's Circle of the Rondout Presbyterian Church. The sale will be held on the afternoon of Friday, September 29th, at the home of the Misses Lounsbery, No. 296 Broadway.

Postponed Corn Roast.

The annual corn roast of the Bible Class of J. L. Walker of the First Presbyterian Church, which was postponed last Friday evening because of the rain, will be held this evening at Legg's Mills, weather permitting. Conveyances will leave the church this evening at 6:30 o'clock.

Increase in New York.

New York, Sept. 19.—Thirty-five new cases of infantile paralysis and ten deaths were reported today. This was an increase of twenty and four respectively over yesterday's figures.

MAYOR MUST PASS UPON ALL HOTELS

By Telegraph to The Freeman.

Albany, Sept. 19.—Certificates authorizing trafficking in liquors as a hotel are to be no longer issued unless a sworn statement by the mayor of a city to the effect that the premises in question comply with the provisions of the excise law, accompany the request for such certificates. The above ruling has just been made by State Excise Commissioner George E. Green.

"It is little less than a scandal," says Commissioner Green, "that so many so-called and unnecessary hotels within the state of New York are permitted to traffic as hotels, when not possessing the legal requirements, and it is perfectly useless to claim that so many hotels as have heretofore been certificated are necessary to the well-being of the state, the community, or that they are necessary for the accommodation of the public.

"The hope and earnest desire of the present administration of the excise department is to instill in the minds of certificate holders that law is made to be obeyed—and this includes law against selling on Sunday, as well as all other laws—and without the necessity of bringing actions for fines and penalties, liquor tax certificate holders will respect and cheerfully obey the law. This will please the commissioner and comport with the dignity of the state better than to be obliged to collect a million or more dollars yearly because of disobedience of the law."

Commissioner Green then points out that the state department of excise does not wish to exact anything in the way of hardship, or beyond legal requirements, but it will insist that the law—especially respecting liquor traffic in connection with hotels—shall hereafter be faithfully obeyed, and if, perchance, through the making of false statements a certificate is issued for hotel traffic, and it is subsequently determined that there was a violation of the law, not only will such certificates be revoked, but penalties providing by law also be invoked.

To the end that there shall be no further reasonable excuses for making false statements or for a misunderstanding of the law by those applying for liquor tax certificates, a new application statement has been provided, largely doing away with omnibus clauses and plainly asking questions to which honest answers will be made by those who wish to conduct legitimate liquor traffic.

Commissioner Green has advised all deputy commissioners of excise and county treasurers to consult with the mayors of the several cities of the state for the purpose of determining just what premises should be inspected for which liquor tax certificates may be applied permitting trafficking as hotels. He has likewise pointed out that it is just as necessary legally for him to have the detailed records of inspection on file as it is necessary for special deputy excise commissioners to have the sworn statement of the mayor.

"In no case issue any certificate for trafficking in liquors as a hotel, unless and until a sworn statement by the mayor in on file stating that such premises in all respects comply with the law," is Commisioner Green's final words of admonition.

SUBMARINE SINKS TWO BRITISH SHIPS

By Telegraph to The Freeman.

London, Sept. 19.—The British steamers Dewa and Lord Tredegar, both large and comparatively new ships, have been sunk by German submarines, it was announced today. The Dewa was built in 1913 and displaced 3,802 tons. The Lord Tredegar was built a year later. It displaced 3,876 tons.

Both ships were engaged in the trans-Atlantic trade. The Dewa sailed from Portland, Maine, on July 19, for Avonmouth. The Lord Tredegar left New York on August 24 for far eastern ports.

Miss Angle Seriously Ill.

Miss Margaret Angle while spending a pleasant vacation with friends at Fleischmanns was taken, last Thursday, with a serious attack of appendicitis and was quickly rushed to this city and operated upon at the Kingston City Hospital. Her situation has been most critical but every precaution and care are being taken by her parents, Mr. and Mrs. Edw. Angle, of Clinton avenue, so that now a slow recovery is assured. Miss Angle has been a very active and popular young lady among her high school friends and both this illness and her recent scarlet fever attack have been a source of great sorrow to those who know her.

Auto Broke Boy's Thigh.

While playing in front of his home at Port Ewen on Monday afternoon Thomas Needham, 13 years old, was struck by an automobile and hurled to the ground. He was taken to the Kingston City Hospital where he was attended by Dr. Frank Keator who found that the boy's thigh had been fractured and that he was bruised about the body. Today the boy was resting as comfortably as could be expected. Who owned the automobile that hit the boy could not be learned.

PARALYSIS CASES INCREASE AGAIN

By Telegraph to The Freeman.

Albany, Sept. 19.—Forty-nine new cases of infantile paralysis were reported to the state department of health today for the territory outside of Greater New York. This makes a total of 2,966. No deaths were reported, but the number as checked up by the various registrars of vital statistics are found to be 547 since the disease started.

Today's cases were reported from these localities:

Onondaga county—Syracuse, 8; Onondaga, 2.

Herkimer county—Herkimer, 1.

Wayne county—Lincoln, 1.

Suffolk county—North Port, Babylon, Riverhead, Huntington and Setauket, 1 each.

Nassau county—Rockville Center, 2.

Lewis county—Pinkney, 1; Diana, 1.

St. Lawrence county—Gouverneur, 1.

Rensselaer county—Troy, 1.

Ulster county—Wawarsing, 1.

Sullivan county—Fremont, 1.

Orange county—Highlands, 3; Goshen, Middletown, Montgomery and Newburgh, 1 each.

Schenectady county — Schenectady, 1.

Westchester county—Hastings-on-the-Hudson, 5; North Pelham and East Chester, 1 each.

Broome county—Lysle, 1.

Dutchess county — Poughkeepsie, 3.

Washington county—Greenwich, 1.

Oswego county—Richland, 1; Fulton, 1.

Jefferson county—Hounsfield, 1.

JUAREZ PREPARES TO REPEL VILLA

By Telegraph to The Freeman.

El Paso, Tex., Sept. 19.—Unusual military activity in Juarez today created the belief here that Carranza military officials have been warned to beware of Villistas reported advancing northward from the vicinity of Chihuahua City.

All efforts to establish the truth of reports that two Americans were slain in Chihuahua City when Villa attacked that city Saturday have been unavailing.

A Mexican passenger from Chihuahua asserted last night he had seen bodies of two Americans after the battle, but could not identify them.

American mining men and state department agents are trying to learn whether the report is correct. General Francisco Gonzales, commander of the garrison at Juarez, said General Trevino had not notified that any foreigners were killed.

Train service to Chihuahua from the border was resumed this morning. The telegraph is now intact. All trains bound south are heavily guarded.

JURORS EXCUSED.

Total of 19 Jurors Fail to Appear or Are Excused.

All except one of the grand jurors answered to their names when they were called at the opening of county court Monday afternoon. The one absentee was Henry Hellings of Saugerties, who was announced to be out of the county. Judge Jenkins excused four of the jurors who requested it. They were William H. Bergh of Kingston city, Charles M. DuBois of Kingston city, B. Frank Stevens of Kingston city and David W. Woolsey of Marlborough, Mr. Woolsey claiming his exemption from jury service because he is a lawyer.

Six of the trial jurors were absent. They were Willis Babcock, Kingston city, who is out of the county; James L. DuBois, Marlborough, who has died since the names of the jurors were placed in the jury box; Norman Fisher, Marlborough, who is ill; Eugene Frey, Saugerties, who is out of the county; Jacob Harris, Kingston city, who is out of the county; James MacClaury, New Paltz, who is over the age limit for jurors. Judge Jenkins excused eight of the jurors: Fred Baker, Marlborough; Warren V. Devo, Shawangunk; Philip H. DuBois, New Paltz; Michael Dwyer, Olive; James Kennedy, Marlborough; William H. Livingston, Kingston city; Prof. George H. Muller, town of Ulster; A. P. Nichlaud, Saugerties.

In applying to have several of the cases put over Joseph M. Fowler stated that Newton H. Fessenden, the attorney for the plaintiffs in the actions, was out of town on his wedding trip, and he, Mr. Fowler, did not know whether he would be home tonight or Wednesday. Mayor Palmer Canfield, in opposition, said that his firm would be busy on all other days of this week trying cases elsewhere. Mr. Fowler in reply said that the excuse offered on behalf of Mr. Fessenden probably would not be urged very often during Mr. Fessenden's lifetime and certainly was not an excuse often presented to the court. Judge Jenkins put the cases over until Wednesday.

DOINGS OF THE VAN LOONS—No. Mother Isn't Going to Be Caught Napping Altogether —*Released September 19* BY F LEIPZIGER

WHAT beverage is more surely satisfying after a tiresome shopping trip than a cold, bubbling glass of pure, wholesome, nourishing

Half Stock Ale

What other beverage can contribute just that mild invigoration, the refreshing qualities, the thirst-quenching properties of this superb brew?

For the fagged and jaded Half Stock Ale has no superior strength-giver anywhere.

PETER BARMANN

OFFICE 'PHONE 66 KINGSTON, N. Y.

WANTED!

Experienced Rollers and Bunchmakers; also girls to learn cigarmaking. Apply at

American Cigar Co.

THE LABEL ON THE BOTTLE

is what tells the story, you don't have to look farther. Our beer is appreciated most by those who base their choice upon merit, and know it when they find it. The man who has found our beer, always demands it, he will never take a substitute, because no other will suit him quite as well. Be sure the label on your bottle bears the name of Red Monogram.

Geo. Hauck & Sons' Brewing Co.

Stop! Look! Listen!

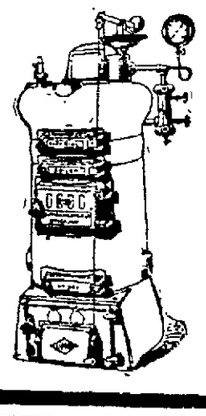

Let us estimate on heating your residence.

We specialize on Steam, Hot Water and Hot Air Heating.

Repair work given prompt and efficient attention.

WIEBER & WALTER

Plumbing, Steam and Gas Fitting, Metal Ceiling, Cornices and Skylights

Phone 512. 122 WURTS ST.

FULLER'S SHIRT FACTORY

REQUIRES

Experienced Operators

ON ALL PARTS ON SHIRTS.

MATTERS BEFORE THE SURROGATE

In the surrogate's court, Surrogate Gill has granted letters of administration on the estate of John Van-Demark of the town of Wawarsing to his widow, Alida Van Demark. The value of the real estate is $800 and the personal property amounts to $400. Raymond G. Cox appeared for the administratrix.

In the estate of George R. Adams of the town of Rosendale, formerly of this city, a petition for a judicial settlement was filed by Williard M. Adams, the administrator, and a citation was issued returnable October 16. Robert G. Groves appeared for the administrator.

ELLENVILLE.

Ellenville, Sept. 18.—The Dorcas Society will resume work after the summer vacation and will meet with Mrs. V. T. Wright at her home on Warren street Thursday afternoon. All members are urged to be present at this meeting.

The Holy Name Society and Queens Daughters observed the Holy Communion service in a body at the 8 o'clock mass at St. Mary's Church Sunday morning.

William Dow has returned to his home at Jersey City Heights after filling the position as bookkeeper at the Lackawack House for the summer.

Mr. Dow has accepted a position with Charles H. Post of the Caledonia Insurance Co. in New York and enters upon his work at once.

Mr. and Mrs. U. E. Terwilliger and daughter and husband, Mr. and Mrs. H B. Raymont went by auto on Saturday to spend several days at Unadilla, N. Y., guests at the LeRoy House.

Miss Anna Smith has returned to her home in New York, after spending the summer in Ellenville, clerking in the Scherbs bakery.

Mrs. E L. Woolf and son, Thomas Woolf, of Port Chester, and daughter and husband, Mr. and Mrs. George Shave and little daughter, Marie, and maid of Rye, N. Y., and Mrs. S. E. Hampton of New York city arrived in town on Thursday by automobiles and after calling upon relatives in town, went to spend some time at the Cragsmoor Inn at Cragsmoor.

Miss Ruth Fuller has returned to her school at Perth Amboy. She was accompanied to New York by her sister, Mrs George F. Andrews, who will spend two weeks with her son, Francis D. Andrews, and family.

George Taylor of the Taylor printery on Center street spent the past week in New York city.

Mr. and Mrs. Edgar Rose and daughter of Binghamton are guests of Mr. and Mrs Rose's sister, Mrs. Ben Schweinfest, on Warren street.

Postmaster C. Howard Hoornbeek has been appointed treasurer for Ellenville school district.

President M. E. Clark of the First National Bank gave the members of the Reformed Church choir a delightful outing to Kingston Saturday afternoon with a fine supper at the Stuyvesant Hotel. The party were taken in five automobiles. The choir members are S. A. Van Wagoner, S. V. Demarest, Mr. and Mrs. Tenney, Mrs Lyon, the Misses Francis and Julia Hoornbeek, Bertha Wolf, Virginia and Pauline Taylor, Zelma Ahrens, Carrie Doyle, Evelyn Stronse, Mrs. J. W. Rode, Mrs. Van Wyck, Deyo Johnson, Edwin Taylor, Emmons Gray, Walter Kulhman and Gerow Van Wyck. Mr. and Mrs Van Wyck were on a trip to Washing, D. C., so were not able to take the trip to Kingston.

Mrs. C. C. Low has moved to an apartment in the residence of Mrs. Frear on Church street. Mrs. J. M. DeWitt to the Ellsworth house on Canal street.

Mr and Mrs. Ezra Coddington of Middletown have been in town assisting their sister, Mrs DeWitt, move to the house she now occupies.

Mrs. Robinson and daughter will move from the Hyatt house near Fantinekill to the residence of Mrs. McDowell on North Main street October first.

Mr. and Mrs. Robert Hume of Walden spent Sunday with Mr. Hume's sister, Mrs. Stephen Durland, on Hermance street.

Miss Bell Parker expects to open her school at St. Remy on Monday, September 25.

Mr. and Mrs. David A. Stratton spent Sunday with Mr and Mrs Paul Nichols at Greenfield.

Mr. and Mrs. George Fisher of Middletown spent Sunday in Ellenville, making the trip by auto.

Charles Le Fevre of California is renewing old friendships and acquaintances in Ellenville and vicinity, after an absence of forty years He finds many changes, yet friends of his boyhood days and younger relatives greet Mr. LeFevre after such a long absence with a glad hand.

Miss Margaret Fater is assisting in the law office of Traver and Murray in place of Miss Alice Wilklow, regular stenographer, who has resigned.

Miss Vivian Graham, stenographer for the Terwilliger agency, has been enjoying a two week's vacation.

George W. Walker has given up his position as operator at the Masonic theater. George, who is popular, will be missed.

Mr. and Mrs. William L. Fuller have been spending a week at Syracuse, guests of Mrs. Fuller's brother, Arthur L. Thornton, and wife.

George Heaniger has gone to Bridgeport, Conn., to take a position with the Remington arms people.

Bernard H. Goldensen, who was manager of the high school paper, The Sphinx, in 1914-15, who has been a sudent in Carnegie Institute of Technology, at Pittsburgh, has been spending his vacation at his home in Ellenville. He will return to Pittsburgh.

The Woman's Christian Temperance Union of Ulster County will hold a one day meeting instead of their usual convention at New Paltz on Wednesday, September 27, in the M. E. Church. The morning session will begin at 9 o'clock.

ST. REMY.

St. Remy, Sept. 18.—Don't forget the supper at the church on Wednesday evening, September 29. Everybody welcome. Proceeds for the benefit of the church.

Mr. and Mrs. Wallace Terpening and Dr. and Mrs. G. W. Ross enjoyed an auto trip the week end to Lowell, Mass.

Rev. and Mrs. Henry Smith of Woodbourne, Sullivan county, spent the past week at the residence of Edgar Elsworth.

Henry and Serena DeGraff were guests of A. DeGraff and family at Kingston on Sunday.

Mrs. Ella Schryver of Ulster Park was the guest of Mrs. Emma Kuhoupt last Wednesday night.

William Hall has a painful abscess on his arm.

Mrs. Almira York and Mrs. Kathryn Sutton attended the birthday party of their niece, Mrs. Augustus Kohler at Kingston on Saturday evening, September 16th. The occasion was much enjoyed by the many friends gathered there from Woodstock, Saugerties, Modena, Newburgh, Rifton St. Remy, Port Ewen and Kingston.

Mr. and Mrs. John Freer were at Springtown last Thursday.

Mrs. Charles Phinney and daughtere Elenor of Kingston, Mrs. Ella Schryver of Ulster Park and Mrs. Kathryn Sutton of St. Remy were guests of Mrs. Mary Lambert of New Salem last Thursday.

Wesley Van Aken has been reshingling his house.

Mrs. H. Phillips of Rhinebeck was the guest of Mrs. S. Van Vliet on Sunday. S.

SPRINGTOWN.

Springtown, Sept. 18.—Vernon Penner, who has been spending the summer with his grandmother, Mrs. S. J. DuBois, has returned to his home in Cedar Grove, N. J.

Miss Neva Canfield and gentleman friend, Harry Pinkney of Poughkeepsie spent Sunday with her parents at Riverside farm.

Jesse Deyo has been helping Timothy Sullivan fill his silo.

Mrs. Oscar Deyo and daughter, Bertha spent Monday last in Poughkeepsie.

Mr. and Mrs. Walter J. Bingham of Poughkeepsie spent Sunday with Mr. and Mrs. L. Canfield and family.

Mrs. Douglas Stewart of New York city is visiting her parents, Mr. and Mrs. J. H Relyea.

Mrs. J. H. Relyea is ill at this writing.

Mrs. D. Stewart of Homestead farm spent a few days last week with relatives in Port Ewen.

GLENFORD.

Glenford, Sept. 18.—Mrs. George Russell, who has been ill, is improving under the care of Dr. Kamp.

Mr. and Mrs. W. Matthews and son Lennox were the guests of T. S. Lennox and family on Saturday.

J. M. Boyce, who has been visiting friends in Wittenberg and this place has returned home.

Harvey W. Clancey, who is employed in Woodstock, spent Wednesday night at the home of his parents.

The Hikers of this place took a trip to Ideal Park one day the past week. All enjoyed a pleasant time.

Nut Tree Slow in Bearing.

The Brazil nut tree does not begin to bear until it is fifty years old.

THE KITCHEN CABINET

LET'S HAVE A PICNIC.

Shun the habit of "putting off" as you would a temptation to crime. The moment you feel the temptation, jump up and go with all your might at the most difficult thing you have to do.—Orison Swett Marden.

A picnic, to be a really enjoyable affair and no burden to anyone, should be prepared without much planning. Now one may buy a picnic box all ready for the eats, paper plates, napkins and small tin spoons. These add greatly to the comfort as a heavy basket to be packed, repacked and carried is a burden. As these outings are for social pleasure and rest it is wise that they be planned with the minimum of work. Only the easily digested foods should be carried and special thought should be made for the children. Older people may indulge in rich cakes and highly seasoned foods, but the children should be spared.

There is an endless variety of sandwiches which may be prepared: finely chopped meat, fish that has been rubbed to a paste with seasonings and cream or salad dressing. Nut bread with butter is always a favorite, graham, brown, white and whole wheat give a pleasant variety.

Crisp slices of cucumber dipped in dressing and put between buttered bread are most refreshing sandwiches, but they will not bear standing even a half hour.

Fruits are always acceptable, especially the juicy peaches, pears, apples, and melons.

Tomatoes are easily carried and with a small jar of salad dressing a tempting salad may soon be prepared.

Lemonade may be prepared all ready for the addition of cold water and the drink for the children is ready. Care should be taken as to the amount served if much other fruit is eaten. Fruits quench thirst and appease hunger without adding burden to the body.

A cheap chafing dish with a can of fuel will save the bother of building a fire if one cares to deny themselves that enjoyment. With this chafing dish all sorts of creamed things may be prepared or a pot of coffee may be made. Put the coffee into small bags, allowing a tablespoonful for each person; then the bags may be dropped into the boiling water and there will be no grounds for complaint.

Nellie Maxwell

DON'T APOLOGIZE FOR YOUR BATHROOM

You can get an up to date bathroom at a moderate price, and as we install "Standard" fixtures it will be durable as well.

There is always a correct fixture for every bathroom, a suitable one for every taste.

A modern bathroom with which you may well be satisfied is what you get when we do the work.

L. F. BANNON & CO.,
16-18 Hasbrouck Ave.
Kingston, N. Y.

W. H. CONNELLY, M.D.

Physician, Surgeon and Specialist.
Eye, Ear, Nose and Throat.
FAIR ST. KINGSTON, N. Y.
Office Hours—9:30 a. m. until 12 m.
Telephone 627-J.

Now that the long evenings are commencing, do you find that real pleasure of cool nights, READING, uncomfortable and painful?

If you do, don't hesitate in having us examine your vision—doubtlessly there is some trouble which a pair of CORRECT GLASSES will alleviate and perhaps, permanently remedy.

Moderate charges and accurate work.

S. Stern
EST. 1860
Optometrist & Mfg. Optician
42 Broadway, Kingston (downtown)

Don't Throw It Away-- Have It Replated!

ELECTRO PLATING

In Gold, Silver or Nickel
Brass Plating, Bronzing, Lacquering, Japanning!

We make a specialty of Restoring Antiques, Repairing and Replating Silverware. Save labor by having the metal parts on your Auto Nickel Plated.

Prices Reasonable Work Guaranteed

The W. G. Browne Manufacturing Co.
Phone 816-J
Kingston, — New York.

Central-Hudson STEAMBOAT COMPANY

SOUTH BOUND FOR NEW YORK.

Week days except Saturday at 5 p. m. Saturdays, 11 a. m. Sundays at 6 p. m.

NORTH BOUND FOR KINGSTON.

Week days Saturday's excepted from Pier 24 N. R. foot Franklin street at 4 p. m. West 129th street at 4:30 p. m. Saturday's at 1 p. m. West 129th street 1:30 p. m.

NEWBURGH, ALBANY AND TROY LINE.

Daily except Sundays. North bound at 10:30 a. m. South bound at 2:15 p. m.

Tel. 156 J. F. STEED, Agent.

HUDSON RIVER DAY LINE

Magnificent Steamers, "Washington Irving," "Hendrick Hudson," "Robert Fulton," and "Albany"

Daily Except Sunday

Down Steamer leaves Kingston Point, 12.25 P. M. Returning, leaves New York, Desbrosses St., 8.40 A.M., West 42nd St., 9.00 A.M., West 129th St., 9.20 A.M., arriving at Kingston Point, 2.10 P.M.

TIME TABLE
FERRYBOAT TRANSPORT

In effect Sunday, June 25, 1916.

Leaves Kingston.—6:30, 7:40, 9:00, 9:45, 10:30, 11:25 a. m.
12:15, 12:50, 1:20, 2:05, 2:40, 3:15, 3:50, 4:25, 5:00, 5:35, 6:15, 6:50 p. m.

Leaves Rhinecliff.—7:15, 8:10, 9:30, 10:00, 11:55 a. m. 12 m.
12:30, 1:10, 1:45, 2:20, 2:55, 3:30, 4:05, 4:40, 5:15, 5:55, 6:30 7:05 p. m.

TIME TABLE OF ULSTER & DELAWARE RR.

IN EFFECT SEPT. 10, 1916.

Trains are due to leave this city as follows:

Rondout Sta., †6:25, s7:30 a. m., †2:18 p. m.

Union Sta., †7:05, s8:00 a. m., †2:40 p. m.

Trains are due to arrive as follows:

Union Sta., †11:35 a. m., s5:18, †7:10 p. m.

Rondout Sta., †11:55 a. m., s5:35, †7:40 p. m.

† Daily except Sunday. s Sunday only.

ULSTER COUNTY Savings Institution

280 Wall Street, Kingston, N. Y.
INCORPORATED 1851.

E. H. LOUGHRAN, President.
HARRY R. BRIGHAM, Vice-Presidents.
J. M. SCHAEFFER, Secretary.
JOHN B. ALLIGER, Treasurer.
JAMES J. O'CONNOR, Teller.
JOHN R. T. HALL, Bookkeeper.
PHILIP ELTING, Attorney.

TRUSTEES:

John B. Alliger, G. D. B. Hasbrouck, H. R. Brigham, E. H. Loughran, David Burgevin, John L. McGrath, Howard Chipp, J. M. Schaeffer, Philip Elting, William C. Shafer, George Hutton, E. S. Wood, Ogden F. Winne.

For the six months ending June 30th, 1916, interest will be credited July 1st, 1916, at 4 per cent per annum.

Interest not drawn will be added to the principal and draw interest.

Money desposited on or before Oct. 3rd and remaining in the bank until January 1st, 1917, will be credwith three (3) months' interest.

Women and children under age have by law the control of their own saving bank accounts.

Persons living out of the city may send money by bank draft, check, post office order or express, and deposit book will be returned by mail. ALL BUSINESS STRICTLY CONFIDENTIAL.

Kingston Savings Bank

273 Wall street, Kingston, N. Y.
CHARTERED 1874.

OFFICERS
MYRON TELLER, President.
GEORGE BURGEVIN, V. B. VAN WAGONEN, Vice-Presidents.
CHARLES TAPPEN, Treasurer.
CHARLES H. DE LAVERGNE, Assistant Treasurer.
HARRY ENSIGN, Accountant.
JAMES A. BETTS, Counsel.

TRUSTEES.

James A. Betts, George Burgevin, Zadoc P. Boice, Levan S. Winne, Everett Fowler, D. N. Mathews, John E. Kraft, Sam Bernstein, Charles Tappen, A. D. Rose, Myron Teller, Virgil B. Van Wagonen, John J. Campbell.

Deposits made on or before Oct. 3, 1916, and remaining in bank until January 1, 1917, will be credited with three (3) months' interest.

Interest will be paid on all sums from one dollar to three thousand dollars.

Accounts may be opened by mail for which a bank book will be forwarded on receipt of New York draft, certified check, postoffice or express money order.

Rooms for the convenience of ladies are a feature of the banking house.

Interest at the rate of 4% per annum was declared for six months ending June 30, 1916.

THE RONDOUT Savings Bank

RONDOUT, N. Y

OFFICERS:

J. E. DERRENBACHER ..... President
T. C. COYKENDALL ... 1st Vice-President
F. H. GRIFFITHS ..... 2nd Vice-President
L. L. OSTERHOUDT ..... Secretary
DAYTON MURRAY ..... Bookkeeper

TRUSTEES:

John D. Schoonmaker, E. Coykendall, F. Stephan, Jr., John S. Thompson, F. H. Griffiths, A. A. Stern, Wesley D. Hale, T. C. Coykendall, J. E. Derrenbacher, H. H. Flemming, J. Graham Ross, Nicholas Steck, L. L. Osterhoudt.

Interest will be paid on all sums from $5 to $3,000.

Interest at the rate of 4 per cent per annum was declared for six months ending June 30th, 1916.

Interest credited semi-annually, January and July.

Moneys withdrawn before January 1 and July will not be entitled to interest.

Deposits commence to draw interest from the first of each month.

All deposits made on or before the 10th day of January and July draw interest from the first days of those months.

Banking hours from 10 a. m. to 3 p. m. Saturdays 9 a. m. to 12 m.

TO STOP EXPORTS OF WAR MUNITIONS

That Club Will be Held Over Head of Entente Allies by State Department which is Preparing Vigorous Retaliation for Black List.

By Telegraph to The Freeman.

Washington, Sept. 19—Facing apparent defeat in diplomatic efforts to secure relief from the trade restrictions imposed on American commerce by the Entente Allies, the United States today has available complete data preliminary to the enforcement of retaliatory measures. While retaliation will not be resorted to until all diplomatic measures have failed the state department has made practically complete arrangements for the enforcement of an embargo on both importations and exportations should it become necessary.

The retaliatory measures will be taken under the recently enacted revenue law which gives President Wilson authority to:

Prohibit the importations of any or all goods from countries which discriminate against American commerce.

Deny clearance from American ports to any or all vessels which refuse to accept American goods for shipment for any reason other than lack of cargo space.

Under the direction of the state department the department of commerce and the treasury department now have collected the data on which proclamations enforcing both retaliatory proposals can be based. Complete records of discriminations against American commerce both in the matter of shipping under the so called black list and in the matter of destination, under the restrictions imposed on Scandinavian and Dutch trade have been compiled. The state department will have available a statement of the exact effect of these restrictions on American trade both in bulk and in detail.

The department of commerce today forwarded to the state department a selected list of complaints of American merchants and manufacturers who have suffered under the restrictions on trade with northern Europe. These complaints were culled out of the flood of protests coming from American shippers as typical cases of discrimination and injury.

A statement showing the general effect of the Allied restrictions on northern European trade compiled by the department of commerce shows that in the seven months ended with July American exports to Holland, Denmark and Sweden fell off $[illegible] 433 from the same period in 1915. The exports of Holland showed a net dropping $40,[illegible] Swedish trade lost $34,[illegible] and Danish $18,759,373, Norway the only northern European country to show a gain for the period received increased trade of about $7,000,000.

These figures, with detailed statements of the effects of the restrictions on individual cases will be used as a basis for the operations of the retaliatory measures if it is decided to make these measures effective.

New York Produce Market

Wheat—Firm. Chicago Dec $1.47¾@$1.48, Chicago May $1.45¾@$1.48⅞, Chicago Sept $1.47½@$1.47¾, spot No 2 red winter $1.55⅞ c i f New York to arrive $1.57⅞ f o b to arrive.

Corn—Steady. No 2 yellow, new 96½c, No 3 yellow, new, 95¾c.

Oats—Steady. Fancy white 53¼@53½c, ordinary clipped 51¼@53¼c standard 51¼@51¾c No 3 white 51@51½c, No 4 white, 50¼@50¾c.

Rye—Steady. No 2 western $1.33 c i f New York, state, $1.26 f o b New York.

Barley—Steady. nom Malting, 90c c i f Buffalo.

Hay—Easy. No 1, $1.20, No 3 $1@$1.05, clover mixed, 60@$1.12½.

Straw—Steady. No 1 straight, 70@80c.

Flour—Inactive. Spring patents $7.85@$8.10, straights $7.45@$7.65, clears, $6.75@$7, winter patents $7.10@$7.35, straights, $6.[illegible]@$6.[illegible], clears $6.30@$6.55.

Potatoes—Barely steady. White nearby $2.50@$3.50, Maine $3.15@$3.30, southerns $2@$2.50; southern sweets $1.50@$2.

Dressed Poultry — Irregular. Chickens, 20@32c, fowls 15@23c, turkeys 25@35c, L I fresh ducks, 21½c.

Live Poultry—Irregular and dull. nominal.

Butter—Fair demand. Salted and unsalted Creamery extra 33¾@34½c creamery firsts 32½@33½c, higher scoring 34¼@35½c, state dairy tubs 26@33c, process extra, 29½@30c, imitation firsts, 28½@29c.

Eggs—Firm. Nearby white, fancy, 43@48c nearby brown fancy, 38@42c extras 37c, firsts, 32@34c.

Milk—The nominal wholesale price is 4¾c a quart delivered in New York.

STONE RIDGE

Stone Ridge, Sept 19.—At a regular Grange meeting held on Friday night September 15, it was decided to hold a bee on Thursday and Friday September 21 and 22, for the purpose of cleaning up the hall cellar preparatory to installing the heater.

Mrs Johanna Schoonmaker and children arrived in this village on Wednesday.

Mrs Fred Wygant is visiting Mr. and Mrs Fred Davis.

There will be a dance in the Grange Hall on Friday evening September 22. Steve Miller will furnish music.

Great Food Value of Bananas.

One acre planted to bananas is said to produce as much food value as 40 acres of potatoes or 133 acres of wheat.

You will always find many new and beautiful styles in outer apparel at—

THE STORE THAT SELLS WOOLTEX COATS-SUITS-SKIRTS

THE UP-TO-DATE CLOAK MFG. CO.

303-305 WALL STREET, KINGSTON, N. Y.

The only store in this city that sells "Wooltex" and "Printzess" Garments—An assortment that cannot be equalled in cities ten times the size of Kingston

The "Printzess" and "Wooltex" Fashion Show

One of the most comprehensive displays of Coats and Suits ever attempted in this city is now ready for your inspection.

Garments from the foremost style creators of America, each and every one a masterpiece of the designer's art. We ask you to come and note the harmonious lines of each PRINTZESS and WOOLTEX Coat and Suit. Try them on and see how well they fit and hang. Note the finer details, such as the buttonholes, the stitching, and you will realize why these garments have for years been the choice of women who appreciate "Distinction in Dress."

COME TODAY

"Printzess" COATS and SUITS

Nothing to equal these Suits in America. Worn by the best dressed women in this country.

"Printzess" Suits $20.00 And up

"Printzess" Coats $14.50 And up

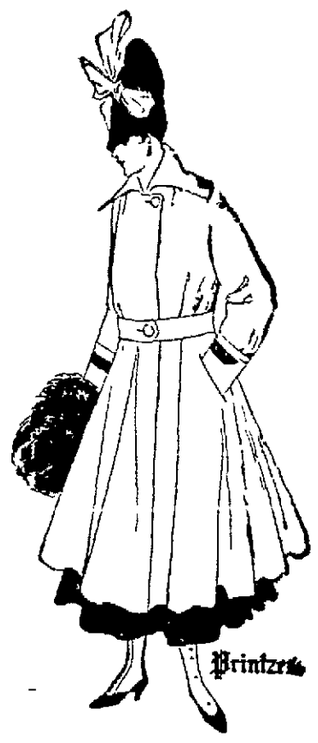

"Wooltex" Coats and Suits

In a large range of newest styles and exclusive materials, and price to suit every purse

Suits $20 and up Coats $14.50 and up

Many Other Coats and Suits A selection of 1,000 Suits and Coats of individuaul models. From other manufacturers. **Coats $6.50 up, Suits $12.75 up**

SKIRTS Special Top-Tailored Skirts Our own make From **$3.00 up to $16.75**

Dresses An assortment of Dresses in Satins, Crepe Meteors, Jerseys and in all the new materials and shades. From **$5.00 up to $75.00**

WAISTS Dainty Fall Waists, styles in Georgettes, Crepe de Chine, Plaids, Stripes, Lingerie. From **$1.00 up to $12.75**

THE UP-TO-DATE CLOAK MANUF. COMPANY

280 Main St., Poughkeepsie 303-305 WALL ST., KINGSTON 88 Water St., Newburgh

SOCIETY NOTES.

This evening at eight o'clock the Una Mus Society will give an informal dance to its friends at St John's Hall on Wall street. This is the first of the customary dances given by the Una Mus this season and a pleasant evening is practically assured those who are fortunate enough to have received invitations.

Freer-Stumpf.

David A Freer, Jr of No 171 Henry street and Miss Marie Stumpf of No 56 Staples street were united in marriage on September 17, by the Rev J H Briody, of St Joseph's Church. The attendants were Harry Freer and Anna W Stumpf.

Terwilliger-Ter Bush

Lee W Terwilliger son of Mr and Mrs H W Terwilliger and Miss Ada Carolyn Ter Bush of Catskill were united in marriage by Rev C G Hazard, D D at the home of the groom's parents in Catskill, Sunday afternoon. The groom is employed as baggagemaster on the Catskill Mountain Railroad and the bride is a popular member of the younger set. The young couple contemplate making their home in Kingston at the close of the Catskill Mountain Railroad season.

Francisco-Reinhardt.

Jack Francisco of No 26 West Twentieth street, New York city, and Catherine Reinhardt, daughter of August Reinhardt of No 20 Ann street, this city, were married by Judge Jenkins at county court chambers at 11 30 o'clock this morning, with A Winthrop Williams of Highland and Joseph Beichert, Jr, of this city as witnesses. The groom was born in Madrid Spain, and has been employed as a barber on the steamer Mary Powell. He is 22 years old and the bride is 17 years old.

Young-Brink.

Charles T. Young of 48 Diamond street, Brooklyn, and Miss Sadie Brink of 132 Stephan street, this city, were married at the parsonage of the Reformed Church of the Comforter, Sunday afternoon September 17, at four o'clock by Rev Wilbur F Stowe. They were attended by Miss Lois Van Gasbeck and George H Brink, a brother of the bride. After a short wedding trip, they will return to Brooklyn where they will make their future home. The bride is an active worker in the Church of the Comforter and will be missed by a large circle of friends who wish her and her husband every joy and blessing.

Bernstein-Johnson.

Miss Floretta Johnson and Sam Bernstein, Jr., both of this city, were married at noon today at the home of Mrs Sam Bernstein, No 173 Pearl street by the Rev Rabbi Rosenberg, of the Congregation Emanuel. Only the immediate families of the contracting parties were present. The ceremony was followed by a wedding breakfast and this afternoon Mr and Mrs Bernstein left town on their wedding trip on their return from which they will reside at No 67 Linderman avenue. Both young people are very popular in town and have a host of friends whose best wishes accompany them.

Crantz-Howard

This noon at St Joseph's Church Miss Kathryn Howard became the bride of Richard Crantz of Hurley. The bride was dressed in a charming blue suit trimmed with gray fur and wore a hat to match. She was attended by her sister, Miss Elizabeth Howard, as bridesmaid. The best man was James McSpirit of this city. The bride is the daughter of the late James Howard a well known stone dealer of Sawkill, and Mr Crantz has for some time past been a resident of Hurley. The couple were given a rousing send off by their many friends when they left for Philadelphia on their honeymoon. Mr and Mrs Crantz will later live in Hurley. Besides the many beautiful gifts received by the bride there was given her by about fifty of her girl friends last Thursday evening a surprise linen shower including several complete sets of table linen, and handsome embroidery pieces that will keep the happy bride well supplied in linen for some time to come.

Chicken Pie Supper.

The annual chicken pie supper and fair of the Ponckhockie Union Church will be held at the church on Wednesday evening, November 1. The congregation numbers among its members many women who have achieved a reputation for their culinary ability and a good attendance is anticipated.

STATE ENGINEER KINGSTON GUEST

State Engineer and Surveyor Frank M Williams was the guest of the Kingston Club Monday afternoon at an informal reception given in his honor by G Wallace Codwise of this city who is one of the confidential engineers of his department. Mr Williams met a large number of Kingston men who were greatly impressed by his thorough knowledge of conditions in the state. Mr Williams was on his way to Goshen where he resides, to vote at today's primary election.

Dog Stopped Motorcycle.

A motorcycle carrying a man and a woman was run into by a dog in front of the Eagle Hotel at noon today. Both riders were thrown to the pavement but were not seriously injured. They were assisted by District Attorney Traver who was passing and later were able to continue on their journey. They did not give their names. The dog disappeared amid the general excitement which marked the spill.

Didn't Know His Business.

Mechanic—"I've gone over that car o' Smith's pretty careful but I can't find nothin' the matter with it." Garage Owner—"Ye can't, eh? What do ye s'pose I hired ye for?"—Judge.

The Kingston Conservatory of Music ...

Thorough, Practical, Progressive

Violin, Viola, Cello, String-Bass, Mandolin, Piano, Organ, Voice Thorough-Bass, Harmony, Band and Orchestral Instruments

CROSBY BUILDING
CORNER WALL and JOHN STREETS
Tel 1710-J P. O. Box 955

WALTER OSTRANDER—Who is He? The short stout fellow was for years with Sam Bernstein & Co.

IRA WOOLSEY—Who is He? The tall smooth face fellow was for years with Sam Bernstein & Co.

OSTRANDER & WOOLSEY

Head of Wall St. Next to Carls Dept. Store Kingston, N. Y.

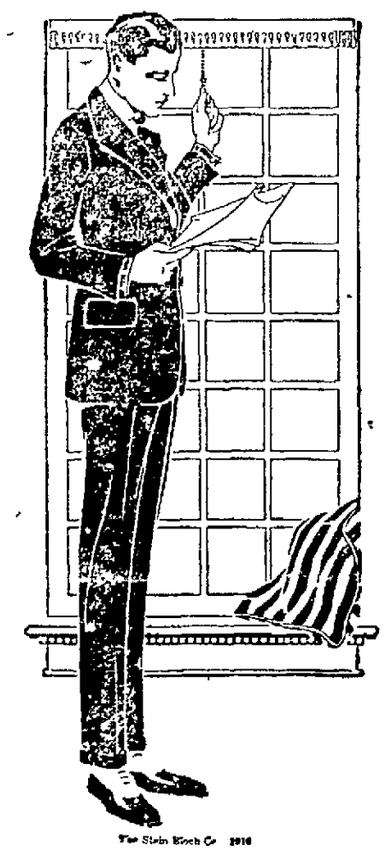

New Fall Suits

Now they are here—all new Fall Suits. Just come in and try on a few. We have two floors filled with new suits.

Michaels-Stern Suits $14.75, 16.50, 18.00, 22.50

Roberts-Wicks Suits $14.75, 18.00, 19.75, 22.50

Stein-Bloch Suits $19.75, 22.50, 25.00, 28.00

Rochester Quality Suits $16.50, 18.00, 19.75, 22.50

Post-Graduate Suits $7.85, 9.85, 11.75, 14.75

$1.00 Boys' Pants, 79c

We have an over stock of boys $1.00 Knicker pants, all colors, some lined. To reduce stock, 79c.

Boys' Knicker Suits of the "Post-Graduate" Make

So much style, fit so fine good cloth, big line to choose from, on second floor $2.98, $3.85, $4.85, $5.85, $6.85 and $7.85.

Men's Work Pants, 98c, $1.48, 1.95

Another big shipment of men's work pants just arrived. "Wooster Kantrip." That wear so well.

Gold Bond Hats, $2.00

The flat brim, the curl brim and many others, all kinds of colors, see many in our windows.

"Noag" Knit Sweaters

Sweater time, big line to choose from with or without collars, gray, tans, browns, blacks $2.85, $3.85 $4.85, $5.85 and $6.85.

Men's Worsted Pants $2.98, $3.85, $4.85, $5.85

Worsted pants in all patterns and colors another big lot just in.

Kingston Daily Freeman.

TERMS:

Per Annum in advance.....$5.00
Per Month ..... .42

Ten Cents Per Week.

Entered as Second-class matter at the post-office at Kingston, N. Y.
Published by Freeman Publishing Company, at 3-9 Broadway, Kingston, N. Y. Jay E. Klock, President. Alfred DuFlon, Secretary and Treasurer. Addresses, 3-9 Broadway, Kingston, N. Y. Louise M. Klock, Vice-President, 243 Albany Avenue, Kingston, N. Y.

Member American Newspaper Publishers' Association.
Member New York Associated Dailies.
Official paper of Kingston City.
Official paper of Ulster County.

Please address all communications and make all money orders and checks payable to Freeman Publishing Company, 3-9 Broadway.

Telephone Calls:
New York Telephone—Main Office, Downtown, 1875. Uptown Office, 832.

KINGSTON, N. Y., SEPT 19, 1916.

The extreme bitterness of the labor troubles on traction lines within the last few months serves as a partial indication of the falsity of Democratic claims for prosperity throughout the nation. As a matter of fact, the workers in nearly all manufacturing lines outside those affected by European war demands have felt the pressure of higher prices without a corresponding increase in their own pay envelopes. In the last analysis, it is the personal pay envelope that is the best gauge. The pleasant fiction of a busy, prosperous country is borne out on the surface by Wall street's frantic movements in munitions and metal stocks, but Bradstreet is far more accurate a barometer than Wall street as to the real state of business. For last week that great mercantile agency reports a total of 298 business failures as against failures running from 259 to 295 for the corresponding weeks in the four years from 1912. And practically the entire list for last week, the report tells us, was of concerns having a capital of $20,000 or less. If there is anything in this "prosperity" beside a temporary revival of business for certain lines of manufacture, the smaller business men of the country have yet to discover it. The record of failures speaks volumes by way of unprejudiced evidence against the impudent claims of the party in power for "an unprecedented prosperity based upon free trade."

Maine furnishes many morals for the consideration of the politically astute, but one of the most impressive lessons of the election there was that contained in the defeat of Congressman Daniel J. McGillicuddy, in the Second Congressional district, which boasts of a strong industrial constituency. This "labor vote" drew none other than Samuel Gompers himself to Maine in support of Mr. McGillicuddy and the labor policies of the President. The Congressman named has always been most active in the cause of labor and his candidacy seemed destined for success in view of the surrender of Congress to the Brotherhoods and because his own record was supported by that master of industrial unionism, Mr. Gompers. Yet it was defeat that came to Congressman McGillicuddy. Even the labor element of his home city of Lewiston threw him down. The plurality for his Republican opponent was nearly 400 in a district which the Democratic candidate had carried by pluralities of from 1,200 to 1,400. It looks as though even Mr. Gompers was unable to deliver votes in the face of popular sentiment. It reminds one of Mr. Bryan's second campaign for the Presidency, when Mr. Gompers promised him the labor vote, but when the rank and file of organized labor refused to be delivered. The vote in the Second Maine district is of significance from many different angles.

On the day of the primaries it is not amiss to again call attention to the good nature which has marked the contest for the Republican senatorial nomination between Messrs. Bacon and Calder. While friends of the former have worried over Mr. Calder's vote for reciprocity and the supporters of Mr. Calder have been unduly aroused over the fact that Mr. Bacon once worked for the elder Morgan, the fact remains that the principals have kept their tempers and put up a vigorous fight without resort to doubtful expedients. This is as it should be in an important campaign, when the need of a Republican majority in the United States Senate is so apparent and when the difficulties in the way of realization of that necessity are obvious. The Senate today stands 55 Democrats to 41 Republicans with the Maine election results included. Ten new Senators must be elected by the Republicans in November and the old seats retained in order to hold a bare working majority in the upper house to support President Hughes in the event of his election. The necessity for New York State electing a Republican colleague for Senator Wadsworth needs no argument. Hence, the fairness and manliness which have marked the conduct of the Republican candidates for the nomination is highly creditable to both and will reflect most happily upon a harmonious outcome, whoever is chosen as the Senatorial candidate today.

LITTLE LAUGHS.

"A man should be content to let enough alone." "Very true," replied Miss Cayenne. "But think how wonderfully wise a man must be to recognize well enough when he sees it."—Washington Star.

"Maria, you'll never be able to drive that nail with a flat-iron. For heaven's sakes use your head," admonished Mr. Stubkins. And then he wondered why she would not speak to him the rest of the day—Puck.

Corporal—"Now, you've got to patrol these lines, see that the horses don't get loose, and look after them generally." Rookie (whose knowledge of horses is limited)—"And what time am I to wake the horses in the morning."—Boston Transcript.

"This would be a good time for me to take a vacation," remarked the secretary and treasurer of a city concern. "But you returned from one only a week ago," said the president. "Oh, that was my vacation as secretary; I wish to go now as treasurer."—Boston Transcript.

"Don't you play bridge at Crimson Gulch?" "Not any more," replied Broncho Bob. "It upsets all the rules. When you lose at poker, you can keep your troubles to yourself and not talk about the hand. But when one of us loses at bridge he doesn't know what minute his partner is goin' to draw a gun an' rely on a verdict of justifiable homicide."—Washington Star.

The Middle Sex.

It was in a little out-of-the-way village of France, and the Highland regiment was swinging along the road. Two old Frenchmen, obviously puzzled by their costume, were having a heated argument on the same. Said one: "Zey cannot be men, for look att ze dress and ze skirts!" Replied the other. "Zey cannot be women, for zey have ze moustachios." "Ah!" replied the first speaker, "I have it. Zey are ze famous Middlesex regiment of whom I have heard so much!"—London Sporting Times.

Necessary Affection.

Things looked black for the defendant in the breach of promise case. The fair plaintiff had sobbed her way thoroughly into the hearts of the jury, and the women in the body of the court scowled at the offender and muttered "Brute!"

Then he offered to make a statement.

"I kissed her continually," he said, with brazen calm. "I called every evening at her house, and kissed her all the time."

"You confess it???" asked the prosecuting counsel, sternly.

"Yes, I confess it," agreed the defendant. "But I had to do it."

"You had to do it, sir!" roared the counsel. "What do you mean?"

"It was the only way I could keep her from singing," sighed the sinner, sadly.

And the jury, being mere men brought in a verdict for the defendant without leaving their seats.—London Answers.

What "We" Did.

The old gentleman had prospered in business and took his son into partnership, relates the Pittsburgh Chronicle-Telegraph. The young man appreciated this, but in his newly added dignity became just a little bit too much inclined to take things into his own hands. So his father resolved to remonstrate. "Look here, young man," he said, "let's have a little less 'I' and a little more 'we' in this business. You must remember that you're the junior partner." A week later the son appeared in his father's office looking a little bit anxious. "I say, dad," he said, "we've been and done it now." "Done what?" snapped the parent. "Well—er—we've been and married the typist!"

TWENTY AND TEN YEARS AGO.

Sept. 19, 1896.—Battery K, United States Artillery, camped in this city. The soldiers were entertained at the armory by the Fourteenth Separate Company and Laflin Hose Company of Saugerties gave an exhibition drill.

Oil house near West Shore freight house struck by lightning and destroyed.

Sheriff Schantz bought the Cashin property on Main street.

Sept. 19, 1906—Death of George D. Boughton, well known druggist, at his home on Henry street, aged 56 years.

A barn of S. Baker on Murray street gutted by fire.

Mrs. Sherer of North street fell downstairs and fractured her skull.

Marriage of Augustus Steuding and Miss Nellie F. Dixon.

NUGGETS OF NEWS.

Unusual Events Briefly Told in Telegraph Despatches.

By Telegraph to The Freeman.

East View, N. Y.—After living two years with a broken back, Henry Tolpake is dead. He spent months in a plaster cast after an auto mishap.

Passaic, N. J.—John Tehol dashed to the home of his brother, Frank, to tell of the arrival of a baby boy. Frank told John that two boys had came to his house. The three Tehols were born on the same day and almost at the same hour.

Tampa, Fla.—Wearing alligator is the latest fad here. Several women are wearing one on each shoulder. The alligators are very young and of the horned tail variety.

New York.—Burglars who ransacked Dr. Edward H. Squibb's home packed their loot of clothing near a curtain behind which stood a safe containing several thousand dollars.

Be Guided by Others' Faults.

Whatever you dislike in another person take care to correct in yourself by the gentle reproof.—Sprat.

TOPICS NEW YORK IS TALKING ABOUT

By Telegraph to The Freeman.

New York, Sept. 19.—Col. Roosevelt has made public a letter written by him to Henry Reuterdahl, the expert on naval affairs, in which Mr. Roosevelt declares that Reuterdahl has made it perfectly plain that Admiral Mayo advised President Wilson and Secretary Daniels of the peril to which Americans were exposed in Tampico and that, with full knowledge of this peril, Messrs. Wilson and Daniels peremptorily instructed Mayo to withdraw, leaving American men, women and children to their fate; that Mayo put out to sea, and then received the emphatic protest of the American consul and refused to proceed but that the president and Daniels were insistent; that Mayo was then advised by the captain of a British ship that it was too late and that his return would aggravate the situation and that the Americans were rescued from the Mexican mob by the British and German naval ships. "You have made your case perfectly clear," writes Mr. Roosevelt. "As you say in your letter, you have furnished complete proof that when the Americans were in danger at Tampico they were deliberately abandoned by the orders of Mr. Wilson and that their lives were saved under foreign flags. By no possibility can President Wilson and Secretary Daniels clear themselves from guilt in the transaction. The facts are indisputable." Washington dispatches, referring to Mr. Roosevelt's letter, say that each of the many excuses which have been made by Daniels is absurd, according to naval experts, and that the real reason Mayo's ships were ordered away was that Mr. Wilson feared their presence at Tampico would irritate the Mexicans.

"Pitiless Publicity."

Before he was elected, Woodrow Wilson announced that his administration would be characterized by "pitiless publicity." Since his inauguration even normal publicity has given place to political expediency. The latest instance of this is the absolute refusal of the war department to reveal the facts regarding the attack on San Ignacio, Tex., by Mexican troops, presumably Carranzistas. Army officers at the department explain that they are under peremptory orders not to disclose the facts and, as everyone knows, those orders come from President Wilson himself. The official report of the affair, as made by the Carranzista general to his headquarters, has been published in the Mexican press. It declares that the Americans, of the Ninth Regiment were routed by a combined attack of cavalry, approaching from the west, and infantry, from the south; that there was furious fighting for two hours, when the Americans were "compelled to fly." He concludes: "On the field were abandoned great numbers of dead and wounded and an immense booty, consisting of 150 rifles, 3,000 cartridges, horses, saddles, munitions of war and provisions." The Wilson administration successfully suppressed the facts regarding this encounter until the Mexicans made them public. Of course the purpose of Mr. Wilson is to prevent the public from appreciating the truly farcical nature of the conference he is conducting at New London, and the futility of looking to Carranza for protection of the Mexican border.

A Texas View.

"I believe in a tariff to protect our manufacturers, and I believe in a tariff for revenue. I believe in business protection. That's where Germany got ahead. I haven't any patience with this so called war tax. Its nothing but a deficiency revenue tax. We Democrats have sniped off too much of the tariff. Now it must be put back. If we don't put it back, I'll give the European countries a year's time after the war stops to flood this country with goods at such low prices we can't compete with them." This is not a New England protectionist who says this, but a Texas Democrat, M. A. Cooper, president of the Cooper Grocery Co., of Waco. "I've found that the business men of the country place more faith in Mr. Hughes than in Mr. Wilson," continued Mr. Cooper. "They seem to think that Hughes is safer from a business standpoint. We've had too many side lines in the fax line in this administration. Our businessmen appreciate, too, that if we don't get a change in the tariff and a quick change, too, we shall be at the mercy of the cheap labor of Europe and our business will go to the dogs."

Wilson and the Farmers.

"Not a word has been spoken by congress in defense of the woman who makes the hay and gathers the sheaves, and little has been done that will increase the income of the farmer or enable him to pay a little higher wages to his laborers." This is the statement of another Texan, Col. Henry N. Pope, president of the Association of State Presidents of Farmers' Unions. Col. Pope is especially indignant at President Wilson's course with regard to the railway wage increase bill. He says further, "But today we find the highest paid laborers in the world, making three times more money than farmers, demanding a twenty-five per cent increase and congress hastening to their relief. This increase must in the end rest upon the back of the farmers and will reduce their income, increase their hours of labor and call for another levy of farm mothers from the home to the field." The Democratic leaders, including Mr. Wilson, have indicated that when congress meets in December legislation authorizing the railroads so to increase freight rates as to compensate them for the increase of pay they have been compelled to give their men, will be enacted. Col. Pope's efforts are being directed to preventing the proposed increase of freight rates.

Watch in Lorgnette Handle.

A tiny watch is set in the handle of a new lorgnette.

In Leading Hotels, Clubs and Institutions

THE master chef was quick to realize the excellence of RYZON, The Perfect Baking Powder.

Famous for their wondrous cuisine, each of these celebrated institutions uses RYZON. Catering to the world's most critical consumers, their standards are the highest.

In addition to the institutions pictured in this advertisement, RYZON is used by many others, including leading hospitals and domestic science schools.

RYZON
THE PERFECT BAKING POWDER
10c, 18c and 35c

Jasmine Ink !

SPECIALS

With a bottle of Jasmine Ink at 10 cents you can purchase a

$1.00 Fountain Pen, Solid Gold Pen, for.....75 cents
$1.00 Fountain Pen, Pearl Mounted, for.....65 cents
.50 Fountain Pen, Self Filler, for.....25 cents
.25 Fountain Pen, for..... 9 cents
.25 Box Paper, for. .....17 cents
.10 Ladies' Pearl Handled Penholder, for..... 6 cents
.05 Clutch Pencil for..... 3 cents
.05 Pencils, Erasers, Penholders, etc., for ..... 2 cents

CHAS. L. McBRIDE, Pharmacist

634 Broadway, Near O'Neil St. Phone 261

Ready

You are ready for any fire emergency if there's a J-M Fire Extinguisher within easy reach.

There's no delay in extinguishing any incipient fire, even grease, oil, gasoline and kerosene fires or electric arcs.

J-M Fire Extinguisher

Can be pumped and aimed simultaneously, or by a few seconds easy pumping with the nozzle closed, enough air pressure is developed to shoot a steady stream straight to the base of the flames.

Inspected, tested and labeled by the Underwriters' Laboratories, Inc., and listed as an approved fire appliance by the National Board of Fire Underwriters.

Saves 15% on automobile fire insurance.

Nickel or Brass Finish Bracket included $8

CANFIELD SUPPLY CO.
Kingston, N. Y.
The Big Downtown Store

The Greatest Cut Price Sale on all Kinds of

WALL PAPER

The times are hard and everything is advancing in price as well as wall paper. This is your chance to get wall paper at almost what it costs to make it. All coloring in wall paper has advanced in price, but I placed my order for wall paper early, before the price advanced, and I am going to give you the benefit in this cut price sale. You all know C. B. Newell, the wall paper man, that he will do just as he agrees. I will give you the prices on the best imported oatmeal paper. 16 yards to a roll, 30 inches wide, 48 cents a roll. The best domestic oatmeal, 16 yards to a roll, 30 cents to 35 cents a roll; all cut out border to match, at prices way below the other fellow. We start the regular line of wall paper at 8 cents a double roll and border. By the roll to match, at the same price, I will say I will sell you wall paper at 25 per cent to 50 per cent less on a dollar than any other man in the city. All the latest styles. Call and get prices before buying elsewhere, and save money. We carry a larger line of wall paper Decorations ever shown in this city.

C. B. Newell

Drleea In Wall Paper, Mouldings, Paints, Muresco, Varnish, Stains, Wall Plaster and Groceries.

59-61 North Front Street

Phone No 1697 J **Kingston, N. Y.**

COUNTY COURT NOTICE.

The People of the State of New York, to the Sheriff of the County of Ulster, Greeting:—You are hereby commanded to summon the several persons who shall have been drawn in your county, to serve as jurors, at a County Court, to be held in and for your county, at the Court House, in the City of Kingston, in said county, on Monday, the 18th day of September, 1916, to appear thereat, to bring before the said court all prisoners then being in the jail of your county, together with all processes and proceedings any way concerning them in your hands, and make proclamation in manner prescribed by law, notifying all persons bound to appear at the said court by recognizance or otherwise, to appear thereat, and requiring all Justices of the Peace, Coroners, and other officers who have taken recognizance for the appearance of any person at such court, or who have taken any inquisition, or the examination of any prisoner or witness, to return such recognizances, inquisitions and examinations to the court at the opening thereof on the first day of its sitting.

Witness, Hon. James Jenkins, Esquire, County Judge of Ulster County, at the Court House in Kingston, this 1st day of September, 1916.

F. G. TRAVER,
District Attorney.

PROCLAMATION.—State of New York, Ulster County, ss.: The undersigned, Sheriff of said County, in conformity to a precept in this behalf directed and delivered, by this his proclamation, requires all persons bound to appear at the County Court, to be held in and for the said County of Ulster, at Kingston, in said county, on Monday, the 18th day of September, 1916, at 2 o'clock in the afternoon of that day, by recognizance or otherwise, to appear thereat. And he requires all Justices of the Peace, Coroners and other officers, who have taken any recognizance for the appearance of any person at said court, or who have taken any inquisition, or the examination of any person or witness, to return such recognizances, inquisitions and examinations to the said court at the opening thereof on the first day of its sitting.—Signed at the sheriff's office in said county September 1, 1916.

E. T. SHULTIS,
Sheriff of Ulster County.

NOTICE TO CREDITORS.—In pursuance of an order of Hon. Walter N. Gill, surrogate of Ulster county, notice is hereby given, according to law, to all persons having claims against William G. Tammany, late of the city of Kingston, county of Ulster, deceased, intestate, to present the same with the vouchers in support thereof, to the undersigned, the administrator of the estate of said deceased, at 24 Lindsley avenue, in the said city of Kingston, on or before the 1st day of March, 1917.

Dated, August 14, 1916.

JOHN R. TAMMANY,
Administrator of the goods, chattels and credits which were of William G. Tammany, deceased.

H. H. Flemming, Attorney, 22 Ferry St., Kingston, N. Y.

ALL KINDS OF MEN IN GREAT BATTLE

(By Frederick Palmer, Accredited Correspondent With the British Army of the Press of the United States.)

With the British Army in the Field, via London, Sept. 19.—Now we may tell how all kinds of men from the ends of the earth fought on September 15 in what was the most dramatic and picturesque battle of the British army in all its two years in France.

In the same dressing station this week the correspondent has seen Canadians, New Zealanders, English, Scotch and Irish, Newfoundlanders and Americans.

The English guards were engaged not to mention those armored motor cars called "tanks" which are to the credit of a quiet officer of engineers.

When six months ago the correspondent met him in London and asked what job he was on now he replied, "Sh-h. Don't tell." It was "tanks" he was working on then and it was "tanks" that completed the wonderful business of this battle.

Today, when the correspondent was calling upon a Canadian brigadier general, a tank, called the "Cordon Rouge," looking like a prehistoric monster in a skin of modern armor, with engines inside, came across the field of shell craters, weaving its way with python-like adaptability to all irregularities under foot and up to the door of the brigadier's dugout.

The skipper of the "Cordon Rouge" alighted and with a phlegmatic drawl announced that he reported for further orders. The brigadier laughingly bade him not to start the brute down the stairs into the dugout, but to move to one side and wait, and the tank ambled with the bulky leisure of a hippopotamus over some more shell craters, to a place where it would be out of the way until needed.

Then the correspondent went over the ground the Canadians had taken up to the edge of the village of Courcellette, which they stormed. He met men from Montreal, Toronto, Winnipeg and Vancouver, but when he asked some of them what part of Canada they hailed from, they replied, "from the same country you do, the United states."

There is a song, popular in London, called "Byng, the Boys are Here." The commander of the Canadians is General Byng. He grasped the idea that Canadians have initiative.

Just there, as far as the correspondent could learn, is the essential of what universally is admitted to be a brilliant stroke of the Canadian when their turn came to play their part, day by day, wee.. by week and month by month in the colossal plan of the Somme offensive, which promises to be the longest and bitterest battle in all history.

In other words General Byng understood that, given a goal, the men of North America would go to it with all there was in them, ready to "take a pinch hit" chance.

The correspondent today went over the ground where they went to it and saw where they stuck, under shell fire, in the trenches they had gained after their second charge, which was not in the original plan.

The night before the battle a staff officer in charge of that branch showed the correspondent the Canadians' objective. No "home run" was expected of them, only a "sacrifice fly" to use baseball language, but they made a "home run" and brought in the men on bases.

They gained their first objective in an uninterrupted dash, absolutely on time. There was the trench which Byng boys held on the morning of the 15th, as the correspondent saw it today. Behind and ahead of it the shell craters were so thick that you could step from one to another.

Having taken their objective, their part was finished, but General Byng decided that, despite the complicated time-table methods of modern offensive, he could go further. The commander of a British corps of the new army, of all kinds, from cockneys to clerks, stock brokers and farm hands, made the same decision. So they worked in conjunction, as everything in these big moves must be co-operative and team work.

"Confound cost and everything else," said these men on their nerves, determined to make good on their first offensive, and when the word was given, they started for Courcellette, which they were to take.

Now this village had had less softening by preparatory shell fire to clean out the strong points and nests of machine guns, than any yet captured. Through the streets to their new objective marked on their maps, went these fighters from the new world, including men from as far south as New Orleans, as well as men from Nova Scotia and Vancouver. Determined to get there and make good. And they got there. When no word came for some time, the staff, sitting back of the center nerve of intelligence, trying to look perfectly cool under shell fire, wondered if they were in trouble. They finally got word that the charge had gone beyond the village to the extreme objective and they were so busy that they had no time to send the news back but supposed it would be taken for granted they had reached their objective.

"We had luck with us, and we forced it," said a French Canadian, "and it was up to us to do so. That's all."

"When they ran into a strong point with machine guns spitting," said an officer, "we did not have to tell them what to do. They stalked that strong point, man to man, moving around it, and they got it."

Among the men marching back from the front line after relief, tall, high cheek bones, red skinned, ebony haired, expressionless, was an American Indian of the Sioux type.

"The German is some fighter," said another Canadian, "and he has been earning the game for a long time but on this occasion we had him going."

The Canadians were only one epic of what has humorously been called the "tank offensive" with reference to the new armored car, when the correspondent was close to the throb of living battle, expressed in such cold language in the official bulletins. There was the London Division, of all classes of the great city's life, who were told they must reach their objective in a given time. In front of them was a fastness of machine guns in a high wood, which neither artillery nor trench mortars could reduce.

All very simple and direct were their orders to be on time reaching a given point, but the Germans knew it was a life and death fight and they were required to pull the triggers of their machine guns.

"We just left it too the bloomin' tanks," said one Londoner. "We had to take a chance of those machine guns shooting into our backs if the tanks could not do the job. But orders were orders, as we were taught when we left our happy homes to go a'soldiering in France, and we had to reach that point on the map. We reached it and the tanks wiped out the machine guns."

Then there were New Zealanders. They are known by the colored bands around their campaign hats. They come from a little country eighteen thousand miles away.

"A proud and 'aughty lot to look at" said a London cockney. "You might think they was all lords, but when you gets to know 'em you find they's human and most generous with their high pay."

The New Zealanders had their orders on the map, of the "go there and stay there" kind. Later the situation was such that they were warned to hold against a heavy counter attack.

In the clouds of shell smoke and whistling bullets, information was as hard to get as in an earthquake, but soon came the word, "We stopped the counter-attack and then we took some more ground and are going to hold that."

This cheered the staff as much as a column of German prisoners going by, particularly as things at some points were not going so well.

When the wounded came hobbling down the shell-swept roads, how their eyes lighted when they were told of successes at other points.

Absorbed in the mighty struggle, one liked to give them the good news. And the guards were in by this time. There was a spectacular thrill about that. They were the regiments of the regular army, supposed to guard the king. When they came to the offensive, they must show others the way, though the body of a peer's son is no more vulnerable bullets than a cockney's.

It was the supreme moment of the guards' traditions. They took their first objective. But they did not wait. They took their second objective in the same rush.

Not even the colonel of one of the regiments standing on a hillock blowing a silver hunting horn could stop them. The guards were off and meant to stretch a two-base hit out to a three bagger, machine gun fire notwithstanding. Or how else could they be the guards? When they reached their final objective, the Irish in the guards exclaimed, "Is this as far as they told us to go? Sure, and we have not got our second wind yet."

More than once, facing counter-attacks, the British have gone out to meet the German attacks in the open with the bayonet and the Germans have done the same. All past records of ferocity in fighting seem to have been surpassed.

Down there opposite Peronne rests the French right, while in today's mist and rain the guns have never ceased their pounding and the troops are marching up to the front from the rear, with heads up, eyes flashing, in batlee exalation and disregard of death, thanks to the ground won by the slugging blows of this tremendous offensive.

IDEAL PARK.

Ideal Park, Sept. 18.—A very pretty birthday party was given to Hilton Mathews, son of Mr. and Mrs. E. E. Mathews, it being the occasion of his seventh birthday. The lawn was beautifully decorated with lanterns and streamers. The table looked very attractive, being decorated with golden rod and ferns, with a beautiful birthday cake, lighted with seven candles. Games were played, while a fine Victrola furnished music for dancing. About 25 guests were present, both from Ideal Park and out of town. Dainty refreshments were served at a late hour, when all departed wishing Hilton many more happy birthdays.

L. E. DeVall has accepted a fine position in Philadelphia.

Mr. and Mrs. M. E Powley entertained as guests Mr and Mrs. George Schryver and daughter, also Mr. and Mrs. Thomas Lebert and son at their camp on Sunday afternoon.

Mrs. LeRoy DeVall and party of friends and relatives motored to Kingston one day last week.

Miss Elizabeth DeVall and friend called on Mrs. Edwin DeVall Sunday afternoon.

Alfred Post spent the week end with his family in this place.

James DeVall, Mrs. John Davidson and Mrs. Sarah Brink were callers in this place Sunday afternoon.

Anderson Carl and college chum were pleasant callers at the park on Thursday. They spent Friday night on Sugar Loaf Mountain on a camping trip.

Mr. and Mrs. L. C. Baker of New Britain, Conn., Mr. and Mrs. I. C. Baker of Springfield, Mass., and Mrs. G. P. Meyers were guests of Mr. and Mrs. E. E. Mathews on Saturday.

Mrs. R. P. Baylor of Kingston has been a guest at the camp of Mrs. E. E. Mathews for the past few days.

Mrs. Charles Osgood is spending a few days at her home in Brooklyn.

Dr. Van Hovenberg is spending a few days at Ideal Park Club House.

Rev. Dr. Loinaz and family have returned to their home in Brooklyn.

Mrs. Robert Bennett, daughter of J. H. Palen, entertained a few of her friends on Friday evening, it being the occasion of her birthday. All had a very enjoyable time. Music and games were the features of the evening.

Grandmother Goose.

The king was in his motor car—all day he had been spinning, the queen was in the parlor, playing "bridge" and winning; the laundress in the garden was hanging out her clothes, when "whiz-z-z" came an aeroplane and struck her on the nose.—Indianapolis Star.

RUMANIAN TOWN'S ANCIENT HISTORY

By Telegraph to The Freeman.

Washington, D. C., Sept. 19.—"Giurgevo, the Rumanian border city from which the Bulgarian town of Rutschuk, on the south bank of the Danube, was bombarded recently, is the center of trade between the two countries in peace times and is the southern terminus of the first railroad built in Rumania (1869), the line running to the capital, Bucharest, 40 miles to the north. With Smarda, two and a half miles distant, it is the Danube port for Bucharest and for all the rich corn-land which lies between the two cities," says today's war geography bulletin of the National Geographic Society.

"Occupying the site of ancient Theodorapolis, founded by the Emperor Justinian and named by him for his famous actress wife, daughter of a bear-feeder of the amphitheater at Constantinople, the present city of Giurgevo was established by Genoese silk and velvet merchants of the 14th century who enjoyed the highly profitable patronage of the finery-loving nobles of this rich agricultural district. The name is derived from Genoa's patron saint, San Giorgio.

"A short distance north of Giurgevo there is a narrow defile which to Rumanians is one of the most hallowed spots in the kingdom, for here Michael the Brave in 1595 made a stand which native historians compare with Thermopylae. A tiny band of patriots withstood the onslaughts of a Turkish army overwhelmingly superior in numbers. The Rumanians achieved a notable victory, their adversaries leaving three pashas dead upon the field and the Grand Vizier himself barely escaping death in the neighboring marshes.

"In the Turko-Russian war of 1771 the capture of Giurgevo was one of the few successes of the decaying Ottoman power.

"Below this city the Danube widens until it is three miles from bank to bank, while in mid-stream are many islets, overgrown with willow trees. In early summer the adjacent plains, presenting a most delightful prospect to the eye, are described by one traveler as 'a never-ending succession of pasture lands, so rich, so verdant, so luxuriant that one might almost fancy they were the reality of the Indian's dream of paradise, where the green hunting fields have no end.'"

KYSERIKE.

Kyserike, Sept. 18.—Philip Woolsey of Hurley called on Charles K. Delamater on Thursday.

Mr. and Mrs. Chester L. Roosa and family spent Sunday past with Mr. Roosa's mother and family on Rose Hill.

Roy Miller and Siah Davis are employed at Ashokan.

Mr. and Mrs. Floyd Davis, Mr. and Mrs. Peter L. Davis and James Davis motored to Kingston Sunday and spent the day with friends there.

Mr. and Mrs. Jacob H. Barley and daughter, Mildred, and sons, Sherman and Tracy and lady friends motored around the Ashokan reservoir on Sunday past.

Mr. and Mrs. Siah Davis are all smiles over the arrival of a young son.

John H. Beatty is spending a week with friends out of town.

John W. Wager took a party of people around the reservoir with his auto the past week.

Mr. and Mrs. Harvey Conner of the Lake Shore House spent Saturday in Kingston.

Ellsworth Davis and Claude Markle are employed on the water line.

Ira Baker and Arthur L. Roosa spent Saturday past in Kingston.

Mrs. Ray Davis and daughter, Evelyn, and Miss Mae Markle spent Sunday with friends at The Vly.

Grant Lyons has been employed by Deforest Bishop the past week.

Miss Mae Markle has returned to her home at Pine Bush after spending a few days with her sister, Mrs. Ray Davis, at this place.

Miss Helen Clearwater and Mrs. Mary Valenti of High Falls are spending a few days with Mrs. Charles Davis.

Mr. and Mrs. Fred L. Roosa and son, Arthur, of Valley View farm spent Sunday with Mr. and Mrs. Claude Stokes and family.

The Domino Club held its first session Saturday evening, quite a number being present.

Mr. and Mrs. Charles B. Van Demark and son, Emmett, called on Mr. and Mrs. William Pratt and family Sunday evening.

Miss Ethel Trowbridge, father and mother spent last Monday in Kingston.

Augustus Wager left last Tuesday for Dutchess county where he has employment for his brother.

Morris Oakley and Vernie Wager and lady friends of The Vly enjoyed a hike around some part of the Ashokan dam last Sunday.

Ernest Christiana purchased two fine young cows last Saturday.

Bennie Davis passed through this pace with a fine Jersey cow he purchased of the Davis Brothers of Whitfield.

While our tea man, Mr. DeWitt, was coming home from his trip last Wednesday two men, by the name of Scott and Davis ran into him. They cut one of his horses quite badly.

Mr. and Mrs. T. C. Olsen and lady boarder of Spring Creek Valley House and Mrs. Carlson and little girl of the Overlook cottage and Mrs. H. Hansen and daughter, Helen, of the Apple Grove cottage attended the meeting at The Vly M. E. Church last Thursday evening.

Anthony Wager of Brodhead Bridge spent last Sunday in different places in Kyserike making calls. The people all were pleased to see him back once more.

Mrs. Elmer Davis and two children of Krumville spent a couple days last week with Mr. and Mrs. Ernest Christiana of this place.

Miss Carrie Terwilliger of The Vly was through this place last Thursday giving out invitations for a lawn party to be given at her home next Wednesday evening, September 20.

Simeon E. Christiana is building a large chicken house on his Side Hill farm to keep his fancy Rhode Island Red pullets in the coming winter.

Emerick Roosa and sons, Arthur and Simeon, of the Lake Shore farm are building a large chicken house.

Miss Susie Pratt is quite ill with appendicitis.

John Deitz visited friends in Kingston on Saturday.

Mr. and Mrs. Asaph Quick spent Sunday at Whitfield.

Mrs. Edward Hardenburgh has a number of boarders at present.

Mrs. Alfred Rider spent Sunday with Mr. and Mrs. J. D. Van Wagenen and family.

Victor Van Wagenen lost one of his farm horses Saturday morning. The horse got loose and fell down the hay chute and was hurt so it had to be killed.

Returning to the Grind.

Going back to work again after a three weeks' vacation is almost as pleasant as having seven teeth extracted.

VAN WAGENEN'S

Kingston's Foremost Sewing Machine Store!

Important Announcement!

You have one chance in twenty-five of securing immediate delivery of a $65 White Sewing Machine for

Twenty-five Cents

Tomorrow Another Sewing Club Will be Started in Kingston

It will consist of only twenty-five members —and will cost only 25 cents to join, but

It's members will all use handsome, new White Sewing Machines—America's finest. Just read the plan!

FREE instructions by an Expert Operator, direct from factory.

25c first payment and you're a member

—Then You Pay This Easy Way:

Payment Schedule

First Payment 25c	2d week 25c	3d week 25c	4th week 25c
	5th week 50c	6th week 50c	7th week 50c
	8th week 50c	9th week 75c	10th week 75c
11th week 75c	12th week 75c	13th week 1.00	14th week 1.00
15th week 1.00	16th week 1.00	17th week 1.10	18th week 1.10
19th week 1.10	20th week 1.10	21st week 1.20	22d week 1.20
23d week 1.20	24th week 1.20	25th week 2.30	26th week 1.30
27th week 1.30	28th week 1.30	29th week 1.40	30th week 1.40
31st week 1.40	32d week 1.40	33d week 1.40	Last Payment
34th week 1.50	35th week 1.50	36th week 1.50	1.60

Eight Different Models from Which to Choose —All at Equally Low Prices!

With this wonderfully liberal offer of small weekly Club dues we have chosen to put into 25 of this city's homes the finest sewing machine obtainable. A machine that is guaranteed for life and that has every feature of comfort and lasting satisfaction. Constructed on the newest mechanical principles with individual features, obtained only in the White. An exceptionally beautiful four-drawer model, just as shown, and especially priced to this club at only

$37.60

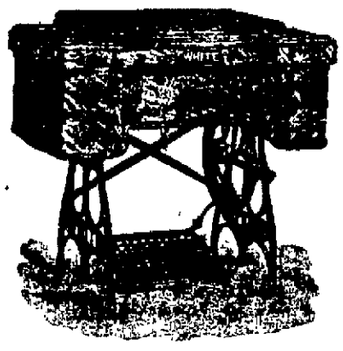

$37.60 Instead of $65.00

To Club Members Only

As illustrated above.

10c You can take advantage of our premium refund plan and save 10c on each payment. Make all advance payments and save $3.60. 10c

Club Opens Today—Be among the first to join! 3rd. Floor Take Elevator.

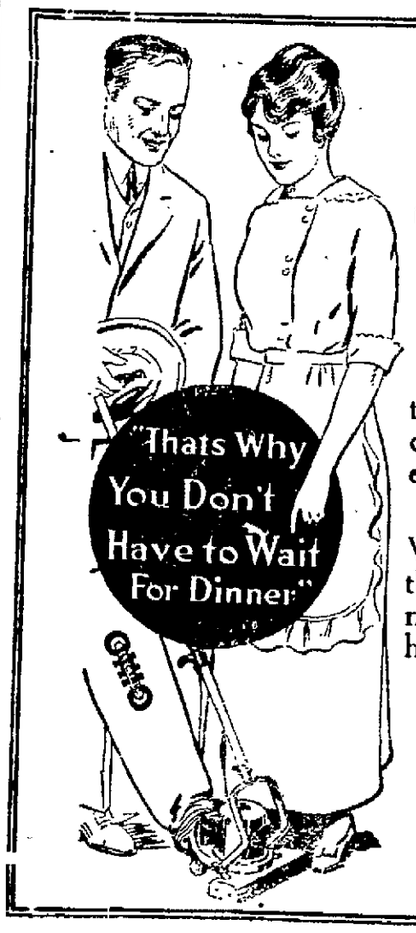

The Ohio Electric Sweeper and Cleaner

Prevents Disease in Your Home

Every reputable physician will tell you that safety demands the use of a good vacuum cleaner on your rugs, carpets and draperies. Children especially who play on the floor are subjected to the danger of infection from dirt and germs.

We have tested and found the Ohio Electric an efficient Vacuum Cleaner. It not only gets all the loose dirt, litter and threads, but is a deep clearing machine that pulls out all fine dust, moth eggs, disease germs right out of your rug, and out of your house.

Special Easy Terms—Priced for the smallest home, built for the biggest.

Phone 1500 for factory representative to give you a free demonstration in your home, or in our store. 3rd floor—take the Elevator.

Our Growing Country.

We grow in these United States of ours at the rate of 4,433 folks a day, says the Country Gentleman. Think of it, ye descendants of the Mayflower pilgrims, enough new Americans every day to have crowded the passenger list of an armada of Mayflowers! And think of it also, ye raisers of dairy cattle and ye growers of foodstuffs—every week brings more than 30,000 new mouths to feed. A few years hence our growth will be at the rate of 10,000 a day. It will be as if little showers of hamlets and villages rained down constantly from the sky. These newcomers must all be fed and clothed. The farmer is the producer of the raw materials. He must follow closely our growth, speculate on it, prepare for it by progressive measures, keep abreast of all the live things that are doing. If he does not he will be left at the post.

Mullen Stalks for Funerals.

The mullen has had many uses. The Romans dipped the stalk into tallow and used it as a funeral torch. In the middle ages it was used as a candle-wick by many people. It is reputed to have medicinal virtues for both man and beast, smoking dry mullen leaves and drinking mullen tea being resorted to by those having colds. It won, in England, by reason of its reputation as a healer of cattle diseases, the name of "bullock's lungwort."

Goodness Shown in Countenance.

The good man is as beautiful as he is good. . . . Goodness, everyone knows, has a tendency to make a person agreeable; even in its outward form it throws a holy luster out of the eyes, it gives a noble aspect to the face and forehead.—Bayley.

Over the Bridge of Sighs.

Nine times out of ten it is over the Bridge of Sighs that we pass the narrow gulf from youth to manhood. That interval is usually occupied by an ill-placed or disappointed affection. We recover and we find ourselves new beings. The intellect has become hardened by the fire through which it has passed. The mind profits by the wrecks of every passion, and we may measure our road to wisdom by the sorrows we have undergone.—Bulwer Lytton.

Select the Best Always.

Life is short—too short to get everything. Choose you must, and as you choose, choose only the best—in friends, in books, in recitation, in everything.

BIG WEDNESDAY SALE

Canning Time. Buy Now—Peaches, Grapes, Tomatoes, Fruit Jars, Rings, Spices, Sugar

All Kinds of Canned Fruits and Vegetables Will Be High This Winter. Do Your Own Preserving Now

THE MOHICAN COMPANY

206 WALL ST., KINGSTON, N. Y.

RED RIPE Tomatoes Large 14 qt. Basket **35c**

Morris Whites or Elberta PEACHES Large 14 qt. Basket **89c**

BLUE GRAPES Market Basket For Preserving

Home Grown Cantaloupes 3 for 25c

New Clover Honey, Frame, 17c

Crisco, tin 25c

Sugar, lb. 7c

Flour 1-8 bbl. $1.05 | Compound, lb. 12½c | Van Camp's Milk, tin 9c

GROCERIES

Mohican Rolled Oats, lb. 9c
Mohican Special Coffee, lb. 35c
Sunbeam Tuna Fish, tin 15c
Head Rice, lb 7½c
Old Dutch Cleanser, tin, ... 9c
Mohican Macaroni, pkg. 9c
Gem Brand Jams, jar, ... 10c
Premier Salad Dressing, hot. 10c
Bulk Cocoa, lb. 19c
Sunbeam Shrimp, tin, ... 10c
Fancy Succotash, tin, ... 10c
Red Butterfly Tea, lb. 25c
Tomato Soup, tin 7½c
Maple Syrup, tin 50c
Pure Jelly, glass 12c
Mason Fruit Jars, doz. 55c

Kellogg's Krumbles or Corn Flakes pkg. 7½c

Fresh Fish Steak Cod-Tile lb. 12½c

Dinner Blend Coffee lb. 19c

Pure Lard, lb...17c | Renovated Butter, lb. 33c
Fancy Eggs, doz. 33c | Swiss Cheese, lb. 50c
Premium Oleo, lb. 23c | Whole Milk Cheese, lb. 22c
Fresh Eggs, doz. 38c | Limburger Cheese, lb. 18c
Wheatena, pkg. 14c | Stuffed Olives, pt. 18c
Pompeian Pure Olive Oil, qt.....75c
Warrior Head Tea, all kinds, lb.....45c
Toilet Paper, 4 rolls 15c | New Peas, tin...12c

FRESH MEATS

Ribs Beef, lb 20c
Chuck Roast, lb 16c
Breast Lamb, lb 16c
Fresh Hams, lb 22c
Pork Shoulders, lb ..18c
Pork Chops, lb 22c
Shoulder Veal, lb ...24c
Veal Chops, lb 24c
Pork Sausage, lb ...18c
Luncheon Tongue, ½ lb. 25c
Veal Loaf, lb 25c
Sliced Bacon, lb 28c
Liver Sausage, lb ...20c
Corned Beef, lb 16c
Swift's Frankfurters, lb 20c

Mohican Fancy Creamery **Butter** LB. **36c**

Best Round Steak, lb. - - 20c
Legs Spring Lamb, lb. - - 25c
Fresh Cut Hamburgh, lb. - 12½c
Lean Boiling Beef, lb. - - 10c
Sirloin, Porterhouse STEAKS, STEAKS, lb. 20c

White or Sweet **Potatoes** 15 lb. peck **29c**

BACK TO ORIGINAL CHARITY WORK

The regular monthly meeting of the Kingston Branch of the American Independence Union, held at the Hotel Eichler on Monday evening was well attended and a large amount of business was despatched. The Rev. F. P. Wilhelm having removed from the city, the Rev. A. Schmidtkonz was unanimously elected president. Mr. Schmidtkonz thanked the members for the honor and expressed the hope that the organization would again take up the main purpose for which it was originally formed, to assist in giving aid to the war sufferers and to contribute to other charitable purposes. From the warmth with which this suggestion was received and the interest that was displayed in making arrangements for a public mass meeting to raise money for the war sufferers, it was evident that the organization will return to its original purpose without regret or delay.

On Sunday afternoon, November 5, a public mass meeting will be held in St. Peter's Hall, which will be addressed in German by the Rev. Dr. G. C. Berkemeier of Mount Vernon and by the Rev. F. T. Schroeder, the new pastor of the Livingston Street Lutheran Church, who will speak in English. The closing address will be by the Rev. John P. Neumann, of St. Peter's Catholic Church and a collection will be taken for the German war sufferers.

It was planned to make the future monthly meetings more interesting by arranging short talks on appropriate topics at each meeting and the Rev. John P. Neumann was selected as the speaker at the October meeting.

FOOT BADLY CRUSHED.

Careless Haste of "Bob" Mac Fadden Results in Painful Injury.

Franklyn MacFadden, son of Elbert F. MacFadden, president of the L. B. Van Wagenen Company, and better known to his many friends as "Bob" MacFadden, was painfully injured owing to his own thoughtlessness while running the elevator in the Van Wagenen store on Wall street Monday afternoon.

During the summer, "Bob" and Roger Martin, son of William N. Martin, were anxious to work in the store and at times they have assisted in running the elevator. They became proficient quickly and until Monday afternoon they have always exercised the greatest care.

On Monday afternoon "Bob" Mac Fadden had been out on one of the delivery automobiles assisting in delivering packages, and on his return to the store was anxious to see his father, who was on the second floor. The young man who regularly runs the elevator had become afflicted with nausea about that time and asked "Bob" to run the elevator himself to the floor where his father was.

The elevator is supplied with double doors, and every other safety appliance for the protection not only of passengers but of persons in the elevator, with all of which "Bob" was entirely familiar and which ordinarily he always has used. But in his anxiety to reach his father Monday afternoon he neglected to close the inner door before starting the elevator upward. Instead he started the elevator and then reached out his right foot to close the door. He had started the elevator more rapidly than usual, and miscalculated the speed, and the floor of the elevator had reached the second floor before he realized that he had traveled so far. His foot projected beyond the floor space and was caught between the floor of the elevator and the flooring of the second story of the building. All the bones of the foot at the instep were broken and a piece of the muscle was torn out before he stopped the car, which he did the instant he felt the pain.

He was removed from the car and Drs. W. J. and John G. O'Leary were summoned at once. They removed him to the Benedictine Sanitarium, where an operation was performed on the foot. It will not be known for several days whether amputation will be necessary.

Only the boy's anxiety to reach his father caused him to neglect for himself the precaution he was accustomed to take for others.

Rotarians Will Wear Gloves.

The regular monthly meeting of the Rotary Club will be held on Wednesday evening at 6:30 o'clock at Hotel Eichler. Police Commissioner R. E. Leighton and Chief of Police J. Allan Wood will speak on "Sidelights of Prison Reform" and Chief Wood will also explain the finger print system. Rotarians will please note same and wear gloves.

Kemble Divorce Granted.

Judge Hasbrouck has granted a final decree of divorce to Mrs. Henrietta Kemble from her husband, Urban T. Kemble of this city. The case was tried some time ago and an interlocutory judgment was granted which has now been made final. Frank W. Brooks appeared for Mrs. Kemble; Kemble did not defend the action.

Frost in Genesee Valley.

By Telegraph to The Freeman.

Rochester, Sept. 19.—The first frost of the season was reported up the Genesee valley this morning, with a resultant loss of several thousands of dollars to owners of beans and corn crops in the vicinity of Mount Morris. Peach orchards also suffered. Ice is reported to have formed at several places.

Berlin Reduces Meat Prices.

By Telegraph to The Freeman.

Berlin, Sept. 19.—A reduction in meat prices in Berlin was announced today as follows: Roast beef, per pound, from three marks to 2.80 marks; beef from 2.60 marks to 2.40 marks; veal, 2.10 marks to 1.90 marks. A mark is equivalent to about 24 cents.

Our Platform

WE stand on a platform of three solid planks---Service, Greater Value Giving and Satisfaction.

It has carried us to victory and success year after year, because it is not a platform of promises but actual deeds. Years back we nominated.

KUPPENHEIMER CLOTHES

to carry out these planks. Season after season they are elected by an overwhelming majority as Kingston's "best buy" in men's and young men's clothes.

You will find Kuppenheimer Clothes are nnely tailored from the world's best woolens in distinctive styles that stamp individuality. We invite you to visit clothing headquarters and try these good clothes on--and see the exceptional suits at

$20 and $25

Marblestone's

PORT EWEN.

Port Ewen, Sept. 19.—Mr. and Mrs. S. J. Slater, Mrs. Catharine Eckert and daughter Jane, Miss Mary Bogardus and George S. Stickles of Poughkeepsie were guests of Mr. and Mrs. Martin Van Keuren on Broadway Sunday.

Mr. and Mrs. George Sherman and sons William, Teddy and Allen, motored from Brooklyn Saturday and spent the week end with Captain and Mrs. Benjamin Wells on Broadway.

Mr. and Mrs. James O. Drake of Salem street spent Sunday with their cousin, S. M. Gray and family on Albany avenue, Kingston. In the morning they enjoyed a delightful ride around the Ashokan reservoir. They spent a most delightful day.

Mr. and Mrs. Leo Bugg and Mr. and Mrs. Allen motored from Mahwah, N. J., Saturday to the home of Captain and Mrs. Benjamin Wells on Broadway and returned home Sunday morning.

Thomas Needham of Hudson street was rolling hoop with several other boys on Broadway Monday afternoon and ran in front of a passing automobile and his right leg and [illegible] were fractured and the boy was taken to the Kingston City Hospital by the automobilist and he is resting comfortably.

Mrs. Alexander Wagner, who has been the guest of her sister, Mrs. John Fernbecker on Salem street, returned to Poughkeepsie Monday.

Nelson Sleight of Stout avenue went to Albany on business Monday.

The automobile of Mr. Everett of May Park came in contact with the lumber box wagon of Frank Van Wagenen on Broadway Monday evening at 7 o'clock resulting in a broken wagon and bent car. Mr. Van Wagner had no lights.

Elliot Hotaling, Hezekiah Hotaling, Herbert DuBois and Victor Hotaling, who have been doing carpenter work at Frost Valley for a few weeks, have finished their work and returned to their homes here.

The Summer Girl minstrels will be given on October 11 for the benefit of the Epworth League of the M. E. Church.

The Ever Ready Club will meet at the home of Miss Stephenson at 11:30 o'clock Wednesday morning to go to Eddyville.

Minnesota receives 10,000 new settlers yearly.

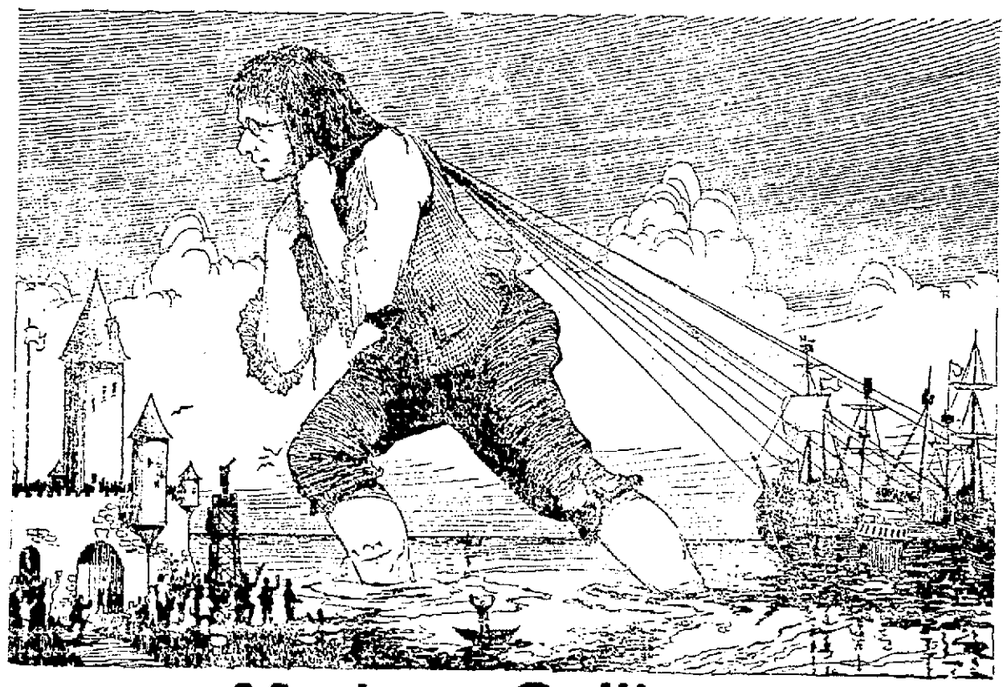

Modern Gullivers

Some men stand out from the crowd as Gulliver towered over the Lilliputians. By superior energy, activity and reserve strength they predominate.

Feeling right within, is one of the fundamentals of physical and mental strength, and is largely the result of proper nourishment.

Grape-Nuts

With Cream

is the logical food for thinkers and doers. It contains all the nutritious elements of whole wheat and malted barley, is partially predigested, and supplies an abundance of energizing nourishment without overworking the stomach. It also includes the vital mineral salts of the grain which are lacking in white bread and many other cereal foods.

There's able help for many in Grape-Nuts.

"There's a Reason"

Sold by Grocers everywhere.

Kingston's Beauty Spot.

A. L. Miller of Jamaica, Long Island, president of the Society of American Florists and also president of the New York State Florists' Club, made a plasant visit with George Burgevin and David Burgevin today, while touring through the Catskills with his family. Mr. Miller was delighted with the large floral establishment of the Burgevins on Pearl street and praised it highly. Many of the tourists who have been in Kingston during the summer have visited the Burgevin greenhouses and all have expressed their delight at the magnificent collections they have found there under glass.

ALBANY SPECIALIST

Makes Marvelous Cures

Will see patients in Kingston

EVERY FRIDAY

AT 340 BROADWAY

Dr. Swinburne of Albany

Has had such a remarkable success in treatment of difficult cases that many patients have been cured, even after other doctors declared them incurable. If you are suffering from any trouble and your family physician does not cure, it is time to see a specialist without further delay. It is not necessary now, to go to New York to consult a specialist, for you can see Dr. Swinburne in Kingston at 340 Broadway, every Friday, and in most cases the results will be better and save the expense and trouble of going to New York. The treatment given by Dr. Swinburne is most effectual and has cured many cases, even after New York specialists had failed.

No matter how much you are suffering or how severe your trouble may be, you have not half tried to get well unless you have given this noted specialist a trial. It will cost nothing to see the doctor and talk over your trouble, and if you desire to take treatment the charges will be reasonable.

The doctor has permanent offices at 340 Broadway, Kingston, where patients can secure consultation on Fridays from 9 to 12 a. m., and 1 to 4 p. m. Also Thursday evenings, 6:30 to 8 p. m.

.. PAINT ..

What is Paint?

Paint—pure Paint—is an absolute preservative of the home.

Why neglect it longer?

Every season you put it off only adds to the cost of putting it in shape, which is bound to come sooner or later.

Paint up now and save money.

ARCO SEALIT

For that leaky roof. Guaranteed for ten years. Ask about it.

HERZOG'S

Wall St., Next to Court House

Do you Expect

To improve your cemetery plot—to erect a monument, markers and headstones?

If so, you of course will want the kind that will stand the test of time and criticism. That's why you want to come here for them. Every piece of work that leaves our yards typifies the utmost skill in the art of stone cutting and will stand for centuries, defying the elements.

FORSYTH & DAVIS

307 Wall St. 'Phone 708

$5.00 Fountain Pens, now	$3.00
$4.00 Fountain Pens, now	$2.50
$3.50 Fountain Pens, now	$2.00
Initial Tablets, 10c each; 2 for	15c
35c Stationery	10c
$2.50 Leather Hand Bags	$1.00
Loose Leaf Memos	10c and 15c

A SPECIAL TABLE FOR CHILDREN

Games, Crayons, Paper Dolls, Pencil Boxes, Painting Books, Drawing Books, etc., etc.

We have a large stock of OFFICE SUPPLIES, everything that one can require in this line.

ENGRAVING done at short notice in the very latest styles. Cards and Wedding Orders a specialty.

The LAMSON AND HUBBARD "PEMBERTON"

THE EIGHT IN ONE SOFT HAT-AN ENTIRELY NEW CREATION-MADE IN ALL COLORS

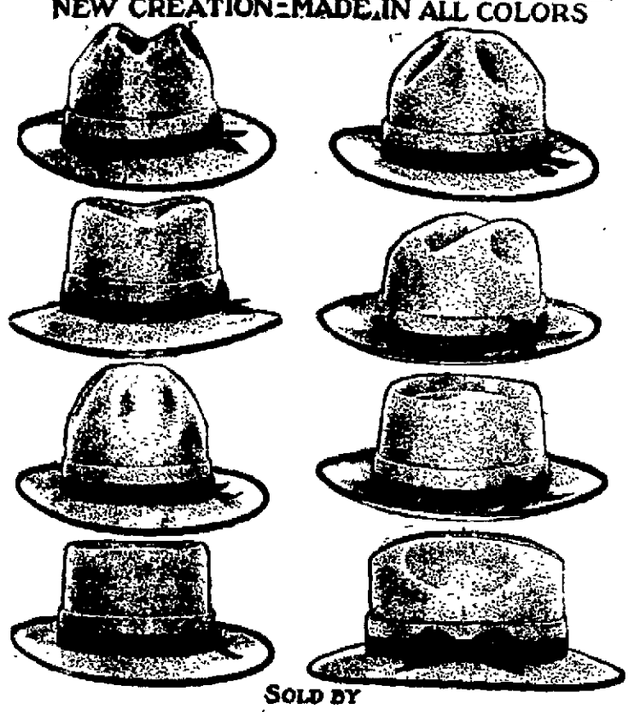

SOLD BY

SAVARD & McCARTHY

WANT "ADS INSERTED AT THE SMALL COST OF CENT-A-WORD

STREET GOSSIP ABOUT TOWN

Some men are so unlucky that if they saw a five dollar bill on the sidewalk they would slip up on a banana skin and break a leg in an attempt to pick it up.

"I went into a hotel the other day and ordered some chicken salad and found a slice of bread in it, and when I called the waiter's attention to it he explained it was only a part of the dressing," writes The Kicker.

"I see the new fall hats are continental in shape," said the young lady to her young man.

"What," retorted the young man, looking blank.

"Why," explained the young lady, "they are three cornered in shape like the hats George Washington used to wear."

"Oh," said the young man.

"The more ridiculous anything looks the more fashionable it is," is the way the Pessimist comments on the present styles in woman's dress.

No typhoid epidemic.—"Well, I see we have a dozen typhoid fever cases in town," said the friend to the street corner politician.

"Yes, and some people jump to the conclusion that we have an epidemic," replied the politician.

"Anyway that is quite a few cases though," retorted the friend.

"Not when you consider that we have a population of about 30,000, and a dozen cases among that number is a percentage too low for me to take the time to figure it out," replied the politician.

"That is so, but I never thought of looking at it that way before," said the friend.

"It is rather chilly mornings now," said the friend following a pause in the conversational flow.

"Yes, and I am wondering how long it will be before I will have to start my heater going," replied the politician.

"Which reminds me that coal is selling at over $7 a ton," said the friend.

"Yes, and it will mean that our coal bills will be higher than ever before," replied the politician.

"Do you think there will be a drop in the price later on," asked the friend.

"My experience has been that once a price has been shoved up it is very seldom allowed to drop back," replied the politician.

"What made the price jump so high anyway," asked the friend.

"Well, don't you remember reading some time ago how the miners were going to strike for more pay, but they got the increase and so did not strike," replied the politician.

"It seems to me I did read something about that," said the friend.

"Then it is not necessary to go on and tell how the price of coal jumped is it?" replied the politician.

"No, I guess not," said the friend doubtfully.

The politician noticing the doubt expressed by his friend said: "Well, the miners get their increase in pay and the mine owners in order to make up the difference raised the wholesale price of coal and the retail dealers raised the price, and as a consequence we, the public, had the buck passed on to us, and we can't pass it on to anyone else."

"I see," said the friend.

"But coal is not the only thing that is soaring in price; look at eggs, butter and flour, not to say anything about the meat market," replied the politician.

"Gosh, with everything soaring out of sight how are we going to kill time this winter," queried the friend.

"Well, I guess we will have to sleigh it," retorted the politician with a smile.

"You are getting real witty, are you not?" said the friend.

"I am not," replied the politician, "but I have been reading some of the 'dope' handed out by the Democrats to account for the high cost of living, and that it is not due to the Wilson administration."

"Evidently you don't believe Wilson will be re-elected then?" said the friend.

"No, to be honest, I don't," replied the politician. He continued, "Everyone must admit that he was a minority president, and as it was he was elected by a close shave."

"That is the reason he is clean shaven then?" interrupted the friend with a smile.

"Now, who is trying to be witty," said the politician.

"Well, I must be going," replied the friend, and as he started homeward he threw over his shoulder: "When is Primary Day?"

"Tuesday," replied the politician, "and the polls are open from 7 in the morning until 9 at night."

"That is not an eight hour day," said the friend pausing.

"Oh, no," replied the politician with a smile. "You can't expect an eight hour day in politics."

Dr. Stelle in New York.

Dr. L. K. Stelle of this city is now in New York taking examinations in conclusion to an advanced course of study in medicine which he has been pursuing for some time past. The necessary laboratory work and examinations will keep him in New York until the 23rd or 24th of the month.

A Hustling Shoe Industry.

Rudolph Kubicek, the hustling shoe manufacturer of Franklin street, is making improvements to his property and is installing a Kingstonian hot water heating system. The work is being done by the Canfield Stove Co.

Suits That Feature

Distinctively Novel Style Notes

The Suits, clever copies and adaptations of Jenny and Lanvin models, features distinctly novel style notes, fur trimmed and velvet trimmed, as well as strictly tailored effects in BROADCLOTH, VELOUR CLOTH, GABARDINE AND WHIPCORDS in the fashionable Autumn colorings.

Five Stylish Models at $25.00

These are made from Broadcloth, Poplins, Frieze and Novelty Check—Coats are fitted and semi-fitted, button and fur trimmed; three-quarter length; colors are the new Plum, Navy, King Blue and Burgundy Plaid. Special priced **$25.00**

Here is a stylish model of the new Golfing Cloth; Plum Color; fitted back, three row embroidered stitched; button trimmed, with velvet inlaid collar **$31.50**

Three smart looking models are here in French Serge, Whipcords and Scotch Novelty Check. All these garments are strictly tailored; fitted back, large pockets, velvet and button trimmed; coats are three-quarter length **$35.00**

The new Wool Directoire or Velour Suit, an exclusive model in the Hunter Green; Russian jacket effect, trimmed in fur, coat three-quarter length, skirt full, shirred back; with pockets **$37.50**

An extremely stylish model is this fine Whipcord Suit, coat fitted at waist line with flare; large collar inlaid with velvet; skirt side-plaited; braid trimmed. This suit is in Navy Blue **$39.50**

New White Silk Waists

An excellent value, these White Silk Habutai Waists, plain tailored and large sailor collar $1.00

Another Silk Waist in flesh and white, beautifully made—Fine for evening wear, some are Crepe de Chine, other Habutai Silk, tucked fronts and hemstitched collars $2.50

White Chamoisette Gloves

Among the new arrivals this week are the new Fall Chamoisette Gloves, in plain white and white with three row black stitching. These are made in United States and are an excellent reproduction of the German make, which on account of the war are not being imported. Our price for these gloves in either style is 59c

G. A. HART & CO.

KINGSTON, N.Y.

It is Everywhere!

The heart of true womanhood knows where its own sphere is, and never seeks to stay beyond it.—Hawthorne.

Pictorial Store Signs.

Many of the stores in Petrograd have before the doors pictorial representations of the goods on sale inside.

SAFETY FIRST

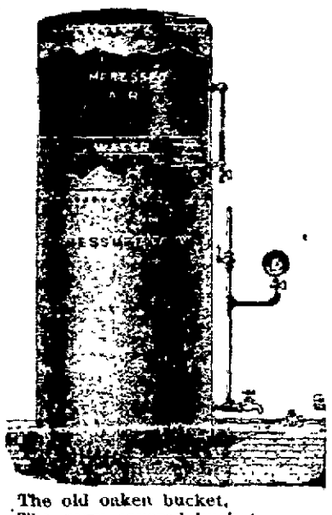

The old oaken bucket,
The germ covered bucket,
The fever bound bucket,
That hung in the well.
Or
The New Pressure System,
The pure water system,
The life-saving system,
The kind that we sell.

CANFIELD STOVE CO.

15-18 Strand, 35-37 Ferry St.
Rondout, N. Y.

INFORMATION BUREAU

PERTAINING TO

Contracting---Building---Jobbing

IF INTERESTED IN ANY ONE OF THE FOLLOWING PHONE OR WRITE THEM FOR AN ESTIMATE

METAL CEILINGS AND CARPET CLEANING.

GEO. W. PARISH

Metal Ceilings and Side Walls.
Steam and Vacuum Carpet Cleaning.
870 Hasbrouck Avenue.
N. Y. 'Phone, 601.

Crushed Stone.

Concrete Building Blocks

(Any Face or Finish Desired)

AND CRUSHED STONE

(All Sizes)

Kingston Granite Tab Works

'Phone 916. Res. 'Phone 1893-M

POLITICAL ADVERTISEMENT. POLITICAL ADVERTISEMENT. POLITICAL ADVERTISEMENT. POLITICAL ADVERTISEMENT. POLITICAL ADVERTISEMENT. POLITICAL ADVERTISEMENT. POLITICAL ADVERTISEMENT.

VOTE FOR ROBERT BACON

FOR UNITED STATES SENATOR

TODAY

TODAY

Robert Bacon

TO THE ENROLLED REPUBLICAN VOTERS:

The nominee of the Republican Party for United States Senator should express in public experience, conviction of mind and courage of temperament the best traditions of the Republican Party.

No voter should cast his ballot for the highest office in the gift of the people of New York for any reason except THE FITNESS of the candidate.

The nomination for United States Senator by the Republican Party should not be made through personal solicitation or favor.

We believe Robert Bacon to be unusually qualified, through spirit, experience and integrity, properly to represent the State of New York in the United States Senate.

No man who votes for him will ever regret his act. His candidacy is endorsed by the men in the Republican Party who have given it meaning, station and character men who see the future, who comprehend the vital obligations resting upon the great office of Senator, especially in these days of new and enlarged responsibilities.

The Primary Law gives YOU the right to choose YOUR OWN NOMINEE.

The Primaries will be held *Tuesday, September 19.* It is YOUR RIGHT TO VOTE. It is your *DUTY TO VOTE.*

New York has one fit representative in the United States Senate. It should have another.

ROBERT BACON'S QUALIFICATIONS FOR PUBLIC SERVICE HAVE BEEN RECOGNIZED AND ENDORSED BY *OFFICIAL APPOINTMENT* OF THEODORE ROOSEVELT AND WILLIAM HOWARD TAFT AND BY HUNDREDS OF OTHER LEADING REPUBLICANS, INCLUDING:

Elihu Root	Job E. Hedges	Henry L. Stimson	Charles Andrews	Harvey D. Hinman	Thomas R. Proctor	Edward W. Hatch
Joseph H. Choate	James R. Sheffield	Seth Low	J. Sloat Fassett	William Barnes	A. T. Clearwater	George Eastman
Andrew D. White	Albert Shaw	Nicholas Murray Butler	David Jayne Hill	Edgar T. Brackett	Elon R. Brown	Evan Hollister

ROBERT BACON SENATORIAL LEAGUE

(By La Recontense).

For a debutante, or her sister in the younger set, this lovely little frock of sherred net in three layers of skirt gives an airy effect. The bodice of net is draped across with sky blue taffeta, which forms a little pointed basque on which rests the wreath of tiny pink and blue roses.

NO MORE LETTERS TO LONELY SOLDIERS

By Telegraph to The Freeman.

London, Sept. 19.—The official press bureau has announced that, in future, no newspaper shall print advertisements of "lonely soldiers, or love-lorn ladies who wish to correspond with them."

The reason is the fear that numerous women, even though they are of British birth, are being employed by the German government to correspond with "lonely soldiers" and under the guise of courtship lay themselves out to "obtain information calculate to be of use to the enemy."

The idea of forming guilds of leisured women to correspond with "lonely soldiers at the front," originated in the brain of Lord Northcliffe. His principal papers, the Times, the Daily Mail and the Evening News, boomed the idea and "Cosrespondence guilds" spread with the rapidity of wildfire all over Great Britain. The idea has long been popular in France.

Titled ladies and clergymen's wives, religious spinsters and sentimental servant girls combined to write "cheering letters from home" to the lonely fighting men in the trenches. Naturally enough, a large proportion of the one million three hundred thousand single women of marriageable age in Britain saw through the medium of letter-writing an opportunity of catching a "Tommy" for a husband directly after the war was over.

Photographs were exchanged and it is no exaggeration to state that thousands of engagements have resulted through lonely soldiers and lonely girls becoming known to each other in this manner. The leading papers devoted columns to this craze and no one doubts the good intentions and philanthropic motives of its originators.

Other papers of large circulation, seeing what an excellent thing the "lonely soldier" correspondence craze was to boost sales, took up the idea and announced that they would accept advertisements from friendless Tommies. They were soon snowed under by the rush of advertisers in the British army who desired letters and wives.

Here are some typical advertisements of the description the Press Bureau has just prohibited. They are taken from London Life, which has a very large circulation among soldiers, factory girls and servants. A page was devoted to these advertisements under the heading of "Introductions." A charge of 62 cents is made for each insertion and all answers received were forwarded to the advertiser:

"Friendless soldier would much like some nice girl to write to him. Being without friends feels awfully lonely, and would much appreciate cheerful letters. Box A. 99."

"Young N. C. O., 19, well educated, would like to meet pretty, cheerful girl; medium height, good figure; one fond of fun and gaiety. London or Kent. View to matrimony. Enclose photo to Sergeant. Box 100."

"Young Naval Mechanic wishes to correspond with young lady from 18 to 22 years of age. Am prepared to exchange photos. Complexion fair preferred. View to matrimony. Box A 102."

On an average between two and three thousand answers were received by each of the above and hundreds of other similar advertisements. This seems to show that the British Isles are happy hunting grounds for men on matrimony bent.

Of course, not all the answers were serious. Many were written in sport, but a very large number express pathetic affection for the "dream man" the writers have never seen.

Many of the soldiers were doubtless as sentimental and lovesick as their fair correspondents, so it is quite conceivable that women in the pay of the German government may have been obtaining valuable information to promote the destruction of the simple-minded soldiers under the guise of love and courtship. Hence the action of the Press Bureau.

THE CLOVE.

The Clove, Sept. 18.—Mrs. Sarah Paulmier and daughter, Hilah, of Yonkers and Mrs. Lambert Brodhead and daughter, Alta, of High Falls, with Mrs. Lorin Coddington, visited Lake Minnewaska and Lake Awasting on Monday.

Miss Kathlyn A. Deane visited Kingston on Saturday.

Nathan Gorden of Stone Ridge was in this place on Sunday.

Mrs. Ernest Coddington visited Kingston on Saturday.

Mr. and Mrs. DeWitt Stokes called on Mr. and Mrs. Lorin C. Coddington on Tuesday evening.

Henry Lawrence of St. Josen has been threshing in this vicinity last week.

Mr. and Mrs. Edgar Nodine of Pleasantville and Mrs. M. E. Sheeley and Mrs. L. T. DuMond of High Falls called on Mr. and Mrs. Lorin Coddington on Monday evening.

Mrs. Cola and children of New York city, who have been spending the summer months with Mrs. Mary McArdle, returned to their home on Saturday.

Ward Bell of Kingston is visiting his brother, Alvah Bell.

They Caught 94 Fish.

George Planthaber, John Doyle, and Mr. Montgomery spent Monday at Sea Bright deep sea fishing and were fortunate enough to land 94 of the deep sea beauties consisting of black fish and sea bass. Mr. Planthaber caught 43, Mr. Doyle 41 and Mr. Montgomery 10.

Card of Thanks.

We, the undersigned, wish to extend our thanks and appreciation for the kindness shown during the illness of our mother; we also wish to thank our relatives and friends for the beautiful floral tributes and sympathy during our bereavement.

JOHN J. BARTH,
EDGAR N. BARTH,
MISS ESTHER M. BARTH.

HATHAWAY THEATRES—S. C. SLEERSLEEVE, Res. Mgr.

KINGSTON **Opera House**

Daily 2:30, 7:15 and 9:00

OPERA HOUSE TODAY.
Auditorium Wednesday
DALLAS PICTURES Present
DUSTIN FARNUM
—IN
"Davy Crockett"
As done by Frank Mayo.
Plot and counterplot, love and action, all staged with a background of beautiful scenery.

Y. M. C. A. **Auditorium**

Daily 3:00, 7:15 and 9:00

AUDITORIUM TODAY
DEWOLF HOPPER with FAY TINCHER in
"Sunshine Dad"
Also Ford Sterling and All Star Keystone Cast in "THE SNOW CURE."

OPERA HOUSE, WEDNESDAY
Albert E. Smith and J. Stuart Blackton Present
"Britton of the Seventh"
By Cyrus Townsend Brady. A stirring tale of Frontier Days and the Famous Seventh Cavalry. Also
"GLORIA'S ROMANCE."
Chapter 12.—"Her Fighting Spirit."

ORPHEUM THEATRE

Matinee.....3:00 P. M.
10c
Evening.....7:15, 9:00
10c, 15c

TODAY
"The Romance of Kingston"
This picture was taken last week here, featuring local people. And
JOHN MASON, in
"The Reapers"
A realistic drama of today

Kingston Milk

Best in the United States

Kingston Creamery
26 Downs Street,
Kingston, N. Y.

Gentlemen:

On Monday, July 10th, you commenced shipping Pasteurized milk and cream to Mr. Hasbrouck Freer, Esopus Landing. The milk and cream was for the use of my wife, who was camping on Esopus Island, and I wish to take this occasion to state that both the milk and cream were superior to any that we have been able to obtain at other points in the United States, including San Francisco, Denver, Chicago, Albany, Richmond, Norfolk and New York city.

I certainly appreciate your careful manner in which these shipments were packed and the promptness and regularity of the supply as well as the high quality of milk and cream received.

With best wishes for your success, believe me

Yours Very Truly,
CARTER B. FICKLEN.

"WANTED"

Girls and boys to learn a trade with good wages, steady work, and an opportunity to save money. In December, 1915, our girls and boys received checks amounting to ten thousand dollars, ($10,000.00), which represented their savings for a year. This year our employees will receive upwards of fourteen thousand dollars ($14,000.00).

G. W. VAN SLYKE & HORTON

CIGAR MANUFACTURERS KINGSTON, N. Y.

Two Gold Medals

Glenwood Ranges and Heaters

The International Jury of Award
gave Glenwood Coal Ranges, Gas Ranges, Furnaces and Heaters Two Gold Medals, the Highest Honors at the Panama-Pacific Exposition, San Francisco, 1915.

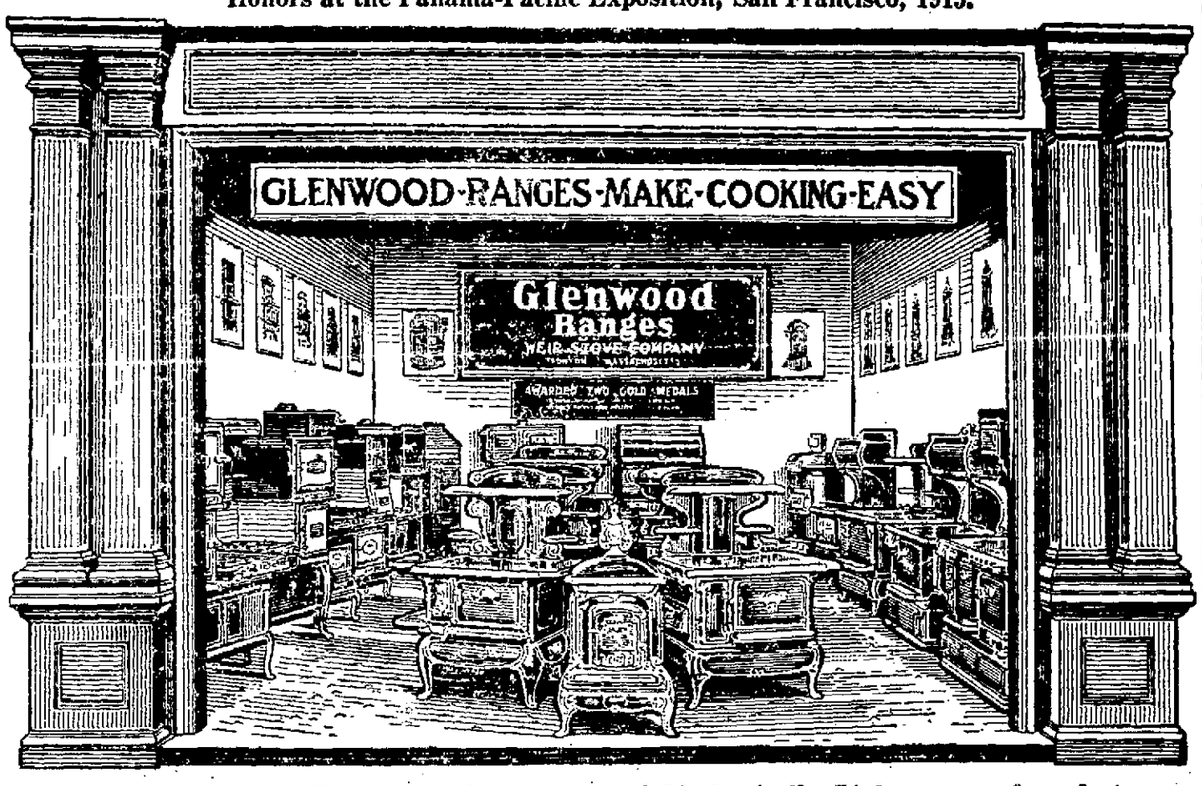

Glenwood Ranges are Handsome, Convenient and Mechanically Right—no modern features lacking. Smooth cast, plain design, compact structure, big roomy ovens, easy working grates and countless other features. Call and see for yourself all the good things about them.

They Certainly Do

Make Cooking and Heating Easy

Rose-Gorman-Rose, Inc., Kingston

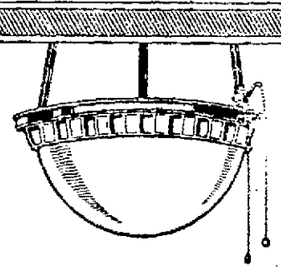

It's Time to Think

about the coming season's lighting for your home. Darkness comes earlier now. You and the family are more in the house. What relief are you planning for your eyes?

Our men are now calling on all our gas customers with samples of the new Reflex No. "2" and C. E. Z. Lights.

Make it a point to visit us at least once this week. We will gladly show you the two great developments made in the field of modern lighting—the marvelous

Welsbach "C. E-Z" Light

and the beautiful

"Welsbach Kinetic Gas Bowls"

This opportunity to consider the advantages of the most up-to-date discoveries before you decide on your season's lighting is one you mustn't miss.

We recommend the genuine Welsbach "Reflex" Mantles for satisfaction, durability and lasting brilliance.

Kingston Gas & Electric Co.

ANNOUNCEMENT

For the information of the people of Kingston and Ulster County I would announce that between Sept. 15 and Oct. 1, I will open in the building, 826 Wall street, (formerly Bijou Theatre), a retail business, specializing in fine grade ladies' suits, dresses, waists, cloaks and furs. The assortment of stock will always be large and varied, the quality of every garment will be guaranteed and the prices will always be consistently low. Further and more detailed announcements will be made later.

C. H. LOVIN

MASON'S BUILDING MATERIAL.

Sewer Pipes and Flues
BEAVER BOARD
Slate Surfaced Roofing

RICHARD TAPPEN
Greenkill Ave. and Sterling St

GO TO **BERMUDA**
Cooler Than Middle Atlantic Coast Resorts
For Your Vacation
8-Day Tours 42.50 & up
Including All Expenses—Steamer, Hotel and Side Trips.
All Outdoor Sports, Including
Golf, Tennis, Boating, Bathing, Cycling, Fishing.
S.-S. "Bermudian"
Sails from N. Y., alternate Weds. & Sats
For booklets apply to Quebec S. S. Co. 32 Broadway, New York, or any Ticket Agent.

ONE CENT A WORD ADVS. BRING RESULTS

Classified Advertisements

ONE CENT A WORD

Classified advertisements in this department will be inserted at the uniform price of one cent per word for each insertion. Advertisements after one month, one-half cent per word will be charged. No advertisement less than 15 cents. Orders may be left at the following places:

CHARLES W. CARD, Port Ewen, N. Y.
GEO. W. MOORE, 580 Broadway.
WM. MCMULLEN, Ellenville, N. Y.
WILLIAM O'REILLY, 530 Broadway.
C. STRUBEL, 742 Broadway.
D. H. SIMPSON, 630 Broadway.
FREEMAN BRANCH OFFICE, 280 Fair Street.
FREEMAN, Downtown, 3-9 Broadway.

One Cent Per Word

No Advertisement Less Than 15 Cents.

LOST.

LOST—Automobile crank handle on lower Clinton Ave. or Henry St., between Clinton Ave. and Pine St. Dr. Connelly, Fair St.

LOST—White water spaniel dog; one black ear and black spot on legs; name Sport. 'Phone 1785-J, or 10 Liberty St. Reward.

LOST—Automobile carpet out of automobile, between Henry St. and Uptown Post Office. J. M. DuBois, 48 Pine St.

LOST—Bunch of keys, between East Kingston and ferry. Notify Thomas Mooney.

FOR SALE.

FOR SALE.—Second hand furniture, parlor stoves and ranges. I furnish all kinds of stove repairs. Highest prices paid for second hand furniture and stoves. Morris Kaplan, 6 North Front St. Tel. 661-J.

FOR SALE—Jelke Good Luck Oleo, at 98 Henry St. 'Phone 822-R. Price 25c lb.

FOR SALE.—Upright piano and mirror. 264 Clinton Ave.

FOR SALE.—Square piano, good make—Bradbury, $25. 17 Rogers St., Kingston.

FOR SALE.—Bed room furniture, matting. 27 John St.

FOR SALE—Cafe; good business, centrally located; personal reason for selling. Address "Cafe," Downtown Freeman.

FOR SALE—SOME OF THE BEST ESTABLISHED HOTELS, ROAD-HOUSES AND SALOONS IN ULSTER CO., GOOD WET TOWNS; DIRECT INFORMATION FROM PARADIES, 19 RAILROAD AVE., KINGSTON, N. Y. 'PHONE 1247.

FOR SALE—Fresh young cow and calf. Brink Bros., Lake Katrine, N. Y.

FOR SALE.—7 passenger touring car, price $300, also 4 passenger runabout, price $250. Estate of Geo. W. Washburn, Saugerties.

FOR SALE.—Jewish New Year cards. E. Winter's Sons, John St.

FOR SALE—1 motorcycle, single cylinder, in good condition; price wanted $50. 30 O'Neil St.

FOR SALE—Electric piano player, 25 rolls, cheap. 309 Albany Ave.

FOR SALE—ONE OF THE OLDEST AND BEST PAYING CAFES ON BROADWAY, ON ACCOUNT OF FAMILY DIFFICULTIES. FOR INFORMATION, PARADIES, 19 RAILROAD AVE. 'PHONE 1247.

FOR SALE.—Residence, all improvements, 277 W. Chestnut St. Inquire of owner, Geo. D. Beckwith, or Albert Mauterstock.

FOR SALE.—Young colt, 5 years old; rig and harness. 'Phone 1944-R.

FOR SALE.—10 3-light brass ceiling electric chandeliers for $3 each, including large glass reflectors. Gregory & Co.

FOR SALE.—2-family residence, O'Reilly St. 'Phone 1284-M.

FOR SALE—A small farm with house and all outbuildings, in good condition; location on the state road 1½ miles from Ashokan station, N. Y. Apply Chas. MacDonough, Sr., Shokan, N. Y., P. O. Box 12.

FOR SALE.—15 acre farm, near Kingston, all under cultivation; large 8 room house, barns and hen houses; good wells and running water; all kinds of fruit and berries; farm and buildings in best of order, not in run down condition; if taken at once will sell for $2,000. Address "R. B. R." Uptown Freeman.

FOR SALE—6 room cottage, large lot and garden, fruit; near trolley line; good residential section; price $1,100, $650 cash needed balance mortgage. Address "S. I. M." Uptown Freeman.

FOR SALE.—Barber shop; country place; no opposition; good business; cheap for quick buyer. "J. B. L." Freeman.

FOR SALE—Five passenger Ford car. C. E. Van Amburg, 118 N. Front St.

FOR SALE.—Ford delivery body. C. E. Van Amburg, 118 N. Front St.

FOR SALE.—Four h. p. gasoline engine. C. E. Van Amburg, 118 N. Front St.

FOR SALE.—Jelke Good Luck Oleo, at 112 W. Pierpont St. Johnson. 'Phone 1029. Price 25c.

FOR SALE.—If you want to buy a good used car, it will pay you to see us before buying elsewhere. We have several makes of good cars at bargains. Stuyvesant Garage.

FOR SALE—Photo supplies, films, plates, cameras, printing paper, etc. O'Reilly's, 530 Broadway.

FURNISHED ROOMS.

FURNISHED ROOMS.—75 Pearl St.

FURNISHED ROOMS.—With or without board. The Merritt, 150 Albany Ave. Automobile parties accommodated.

FURNISHED housekeeping rooms. 72 Cedar St.

TO LET.—McEntee residence, West Chestnut St. For rent completely furnished. Inquire Dwight McEntee.

FURNISHED ROOMS—Either, one two or three, for light housekeeping. 352 Broadway.

FURNISHED apartments; housekeeping or without. 'Phone 1117-W.

FURNISHED or unfurnished rooms. 112 Hone St.

FURNISHED ROOMS.—36 Hoffman St.

FURNISHED rooms, 102 Hone St.

FURNISHED rooms with board, 28 Adams St.

FURNISHED ROOMS—Single or housekeeping. 320½ Wall St.

LOST OR STOLEN.

Gold watch, chain and heart charm; monogram W. B. F. S. Finder will receive liberal reward. Leave same at Freeman Office.

FOR SALE OR TO LET.

FOR SALE OR TO LET.—31 New Salem, house and barn, 5 acres of land. Inquire Mrs. T. D. Lounsbery, 34 Green St.

One Cent Per Word

No Advertisement Less Than 15 Cents.

TO LET.

TO LET.—Rooms, with all improvements, 90 Green St. Modern, well lighted offices, 272 to 282 Fair St.; flat, 96 St. Mary's St., and flat at 467 Broadway. Hence, 35 Lindsley Ave. Estate of John N. Cordts.

TO LET.—Modern dentists offices, 272-282 Fair St. Estate of John N. Cordts.

TO LET.—House, land and barn, on Murphy St. Inquire E. H. Tindale.

TO LET.—1st floor, all improvements. 41 Brewster St.

TO LET.—Flat on Hoffman St. 'Phone 1743-W.

TO LET.—First floor, five rooms, with improvements, 47 Franklin St. Inquire 63 East Chester St.

TO LET.—Downstairs, 121 Franklin St. Call 137-F-2 Saugerties, and reverse charges.

TO LET.—Oct. 1, 6 room upper flat, all improvements; rent $20. 'Phone 762.

TO LET.—20 Orchard St., all improvements. Apply Mrs. Terry, 293 Broadway.

TO LET.—Two apartments, 4 rooms each; all improvements; low rent to small family. 51 Murray St.

TO LET.—First floor, five rooms with improvements. Inquire 63 East Chester St.

TO LET.—4 room flat, pleasant location; rent $8. 384 Hurley Ave.

TO LET.—House, 432 Albany Ave., 6 rooms, hot air furnace, newly decorated, painted; rent $18 per month. Owner, 200 Main St.

TO LET.—Crosby apartment house, choice flats: 5 rooms, $10, 3 rooms $5; toilet and gas. Apply 209 Fair St.

TO LET.—Furnished rooms. 264 Clinton Ave.

TO LET.—First floor rooms of 158 Pine St. Inquire 187 Pine St., or 'phone 739-J.

TO LET.—5 room flat, all improvements; heat. 205 Hasbrouck Ave.

TO LET.—9 room house, 503 Washington Ave.; rent moderate. Murphy, 374 Broadway.

TO LET.—House, 40 E. St. James St.; possession October 1. Apply next door, or telephone 840.

TO LET.—Five rooms, at 549 Delaware Ave.

TO LET.—Five room flat; improvements. 40 First Ave.

TO LET.—Half of double house, 100 Main St.; all improvements; large garden. Inquire 58 Pearl St.

TO LET.—Saloon, with fixtures; cor. Ann and Mill Sts. John J. White.

TO LET.—Two flats. 111-113 Abeel St.

TO LET.—House, 12 E. O'Reilly. 'Phone 1075-J.

TO LET.—Double house, 45-47 W. O'Reilly St., all improvements. Inquire John Lang, 114 Hunter St.

TO LET.—Two apartments. Inquire 77 Pearl St.

TO LET.—Rooms. 211 W. Chestnut St.

TO LET.—Large residence, upper Pearl St.; all improvements, with stable or garage. Inquire at F. Burgevin's, Inc., store, or greenhouse.

TO LET.—Flats to rent. 71 Albany Ave.

TO LET.—Two nice offices in the Burgevin building; Fair and Main Sts.

FEMALE HELP WANTED.

WANTED.—EXPERIENCED COAT MAKERS; LEARNERS TAKEN. CHARCHIAN SHIRT FACTORY.

WANTED.—GIRLS EXPERIENCED TO SEW ON MACHINES; ALSO LEARNERS. PAID WHILE LEARNING. BOSTONIAN WAIST CO., 50 HASBROUCK AVE.

WANTED.—GIRLS FOR GENERAL WORK IN LAUNDRY; EXCELLENT PROSPECTS FOR GOOD AMBITIOUS PARTIES. FULLER'S SHIRT FACTORY, PINE GROVE AVE.

WANTED.—Girl for general housework; with reference; sleep home. Mrs. Ralph Gregory, 59 North Manor Ave.

WANTED.—Girl to fold shirts. Millen, Aikenhead Co., Inc., Greenkill Ave.

WANTED.—Middle-aged woman, to do cooking and housework on farm; good home for right party; references required. "X." Uptown Freeman.

WANTED.—50 operators; a chance of making the same as already employed hands, which is as high as $20 per week. Apply at once. J. Davis 662 Broadway.

WANTED.—Girl or woman for general housework. Apply 292 Albany Ave.

WANTED.—Girl for chamber work and waitress. 105 Fair St.

WANTED.—Girl or woman for general housework; no washing or ironing; family of three. Apply 179 Tremper Ave.

WANTED.—Girl or woman for general housework. 150 Fair St.

FULLER'S SHIRT FACTORY REQUIRES OPERATORS, EXPERIENCED ON FELLING, PLEATING, NECKBANDING, FRONT MAKING AND SLEEVE FACING.

WANTED.—Waitress and laundry girl; must be experienced. Dr. C. O. Sahler's Sanitarium.

MALE HELP WANTED.

WANTED.—Single man for general farming. Call 227-F-13.

WANTED.—Young man to learn the cutler's trade; only those that are willing to work need apply. Walden Knife Co., Walden, N. Y.

WANTED.—Men experienced on cutting shirts by pattern; also general help for cutting room. Address "Manufacturer" Downtown Freeman.

WANTED.—A-1 clothing salesman, to take the agency in Kingston, N. Y., selling "Wonder Clothes" from maker to wearer at no more $11.00, no less. Good opportunity for a live wire. Apply The Wonder, 832 Broadway, New York City.

WANTED.—Sept. 25, cook; give experience and references in first letter. Address The Superintendent, St. Luke's Hospital, Newburgh, N. Y.

WANTED.—Two boys for bell service. Apply Eagle Hotel.

WANTED.—A fireman. Eagle Hotel.

WANTED.—Salesmen to sell and deliver teas, coffee, baking powder, soap, etc.; also canvasser for general work. Grand Union Tea Co., 318 Wall St., Kingston.

WANTED.—One steamfitter; must be a man of temperate habits, good experience and a good workman; such a man may receive work at once by applying in person, immediately, to Edward P. Bates, No. 228 West Water St., Syracuse, N. Y.

ADVERTISEMENT WRITING.

AT moderate cost I will write your advertisements, booklets, circulars, business letters, etc. I fill them with ideas charged with "dynamite"—selling phrases that touch public imagination at a responsive point and make the reader thoughtful. You can't pursue a loose advertising system without expecting to come up short at the end of the trade-winning race. Write or 'phone me. George M. Zellner, care of Kingston Freeman.

WAR AT A GLANCE

By Telegraph to The Freeman.

Paris—German attacks in Champagne repulsed. Somme operations hindered by bad weather. Italians and Bulgarians fighting on Salonika front. Servians repulsed Germans.

Berlin—Germans stormed bridgehead position, took over 2,500 prisoners. Rumanians and Russians suffered heavy losses in attacks in Carpathians.

Petrograd—Stubborn fighting proceeding in region of Halicz between Germans and Russians. Russians repulsed attacks.

London—English penetrated German positions at three different points.

Salonika—Allied forces driven entire right wing of Bulgarian army out of Greece.

Constantinople—Turks gained minor successes on Egyptian and Caucasus fronts.

ODDS AND ENDS.

There will be a dance at Lake Katrine Grange Hall on Thursday evening of this week.

Undertaker N. D. J. Murphy has joined the ranks of the automobilists and is the owner of a Ford touring car.

St. Mary's Choir will meet in St. Mary's School Hall this evening. Prof Rieser especially requests the young men of the parish to be present.

The Missionary Society of the First Presbyterian Church will meet with Mrs. C. M. Streeter, 223 Smith avenue, Wednesday evening, September 20, at 7:30 p. m. Subject, "What We Have Done During Vacation." A special program will interest all at the social hour. A full meeting is desired.

EVENTS THIS EVENING.

"Davy Crockett," photoplay, at Kingston Opera House.

"Sunshine Dad," photoplay, at Y. M. C. A. Auditorium.

"The Romance of Kingston," and other photoplays at Orpheum.

Chicago Grain Market.

By Telegraph to The Freeman.

Chicago, Sept. 19.—Wheat closed steady to slightly stronger; corn was up a cent and oats were steady. Provisions closed steady.

Closing Prices.

Wheat, Sept., $1.49¼; Dec., $1.50 to $1.49¾; May, $1.50¾.

Corn, Sept., 86½c; Dec., 73⅜ @ 73¾c; May, 76⅞c bid.

Oats, Sept., 44⅞c; Dec., 47⅞c bid; May, 51c.

One Cent Per Word

No Advertisement Less Than 15 Cents.

MISCELLANEOUS.

FRANKLIN car to hire, $2 per hour. Goodrich Garage, 112 Hone St. 'Phone 1265-M.

BICYCLE tires vulcanized. Keller, 31 Brook St.

FOR hire, 7 passenger Reo, by hour, day or trip. 'Phone 1631-J. Homer J. Emerick.

SEVEN passenger Chalmers for hire. Peck's Taxi Service. 'Phone 1161.

SPENCER'S—the one great commercial school in Kingston. Large class rooms, experienced faculty. Day and night. Come.

FURNITURE storage. Mouse-proof, sanitary, fire-proof. Frederick C. Winters, Kingston. 'Phone 1113-J, or call Stuyvesant Garage.

JUST received a large supply of Tango-Tone needles for Victrolas. E. Winter's Sons, John St.

MORAN Business School, Fair and Main Sts., Kingston, N. Y. Day and evening sessions. You will begin your business education eventually, WHY NOT TODAY? Call.

SIX cylinder car for hire. Central Garage. 'Phone 1360. Residence 371-J. Edgar L. Mower.

WE have a Service Station for the Bosch magnetoes, Rayfield carburetors, Exide batteries. Men in charge of an expert mechanic. We give the same service as the maker. Stuyvesant Garage.

FURNITURE storage; best in city. Harry P. Carr. 'Phones 1173-J, 8-F3.

KINGSTON Taxicab Service. 50 cents for 1 or 2 persons, day or night. Tel. 541.

PIANOS tuned, $1.50. Marhle, 156 Prospect St. 'Phone 1782-W.

WANTED.

WANTED.—Men who own Ford cars to act as local agents for the latest and best Ford necessity. Liberal proposition to the right man. Address Box 390, Albany, N. Y.

WANTED—Experienced rollers and bunchmakers; also girls to learn cigarmaking; $4.00 per week paid to learners. G. W. Van Slyke & Horton.

WANTED.—Pantry help. "Huntington."

WANTED.—To buy, a second hand parlor stove; self feeder. 'Phone 431-W.

WANTED.—Job as chauffeur; can give references. Address "Chauffeur," Uptown Freeman.

WANTED.—Light single harness, in good condition; state price. Address R. F. D. 1, Kingston, Box 101.

WANTED.—To buy for cash, wheat and buckwheat grain, delivered at our warehouse. F. B. Matthews & Co., Inc., Smith Ave., Kingston, N. Y.

WANTED.—To buy, second hand clothes. 'Phone 1660-W.

WANTED.—Table board, by day or week; terms reasonable. 4 St. James St.

WANTED.—Horse, sound and gentle, to weigh 1,200 to 1,400 pounds. Inquire Box 396, Central Post Office.

WANTED.—Your developing and printing. Prompt 24 hour service. Satisfaction guaranteed. O'Reilly's, 530 Broadway.

WANTED.—Help. Ulster Employment Agency, 336 Clinton Ave. Tel. 1250-R.

WANTED.—Experienced tobacco wrapper strippers. Fitzpatrick & Draper.

ABOUT THE FOLKS.

Mr. and Mrs. James E. Drew of Sayre, Pa., are spending a few days with Mr. and Mrs. C. B. Bevier of this city.

Miss Gertrude Bruyn is spending her vacation as the guest of a college friend at her home in Cleveland, Ohio.

B. F. Davis of Hartford, Conn., has been a guest at the home of E. B. Schepmoes on Franklin street.

Mrs. Arthur Shuffle of Rhinecliff has returned home after spending three weeks as the guest of Senator and Mrs. Ryan at Teaneck, N. J.

William H. Lowe, formerly of Saugerties, is home on a furlough from the navy. He is visiting friends and relatives in this city.

Mrs. Leo Van Valkenburgh and son, Arthur, who have been visiting in town, have returned to their home at Whitehall, N. Y.

Mr. and Mrs. Charles M. Newkirk of Main street, who have been on an extended stay at Atlantic City, N. J., have returned home.

Mrs. Hubert O'Reilly of Esopus, accompanied by her sister, Mrs. Mary Mahar of New York city, spent the week end at Saratoga Springs.

Mrs. J. H. Elting of 132 Tremper avenue is spending a few days with her cousin, Miss Jessie Hasbrouck of Kerhonkson.

Mr. and Mrs. William Schussler of Rhinebeck, formerly of Kingston, are receiving congratulations over the arrival of a boy at their home on Market street.

Miss Caroline Palen, who is a trained nurse in Minnesota, is visiting at the home of her parents, Mr. and Mrs. Albert Palen, of East St. James street.

Colonial City Lodge, No. 313, Ladies' Society of the B. of L. F. and E., will hold a meeting at Measter's Hall, 635 Broadway, Wednesday, at 2:30 p. m.

Mrs. Charles G. Ellis and son, Charles, who have been spending the summer at Mrs. Ellis's former home, Margaretville, have returned to their home in this city.

Miss Esther E. Morey, who has been spending her vacation at her home in the central part of the state, has returned to Kingston. Miss Morey is a teacher at No. 8 School.

The Rev. Dr. and Mrs. Charles G. Ellis have had as their guests at the manse of the Rondout Presbyterian Church, Mr. Ellis's father and mother and brother from Pennsylvania.

Miss Helen Stephan, daughter of Judge and Mrs. Frederick Stephan, has left for La Salle Seminary to resume her school life there. Miss Stephan was accompanied on her journey by her aunt, Mrs. Theresa Weber.

Miss Niemont Hewitt of Clinton avenue, who has been spending the past three months with Dr. and Mrs. Elting, formerly of Kingston, in the Blue Ridge Mountains in West Virginia, has returned to her home in this city.

Superintendent M. J. Michael, who has been spending his vacation in the Adirondacks, at his camp there, and Principal Charles K. Moulton of the High School, who has been at Hoosick Falls for the summer, are both back in town.

Harry F. Gerhardt, vice-president of the New York State Council of Carpenters is in Albany today attending the funeral of Thomas Gilmore, late president of the same council, who dropped dead in Fort Worth, Texas, last Thursday while attending the national convention of carpenters.

LOCAL DEATH RECORD.

Recent Deaths and Funerals of Persons in This Vicinity.

George W. Cobb, one of the founders of the Newburgh Lodge of Elks and widely known as an interior decorator, died last Friday in Havana, Cuba. Deceased resided in Brooklyn where a widow and two daughters survive.

Mrs. Eunice Gallagher, widow of the late James Gallagher, who for a great many years conducted the Perrine's Bridge Hotel, died on Friday, September 15, at the home of her daughter, Mrs. John Mulvihill, at New Canaan, Conn., in her seventy-third year. Mrs. Gallagher was a woman of sterling qualities and loving disposition and will be greatly missed by all who knew her, and her children have the sympathy of the entire community in their bereavement. She is survived by four daughters, Mrs. Mary Gallagher of Poughkeepsie, Mrs. L. W. Ferguson of Hartford, Conn., Mrs. Joseph Hill of Rosendale, Mrs. John Mulvihill of New Canaan, Conn., and one son, James H. Gallagher of Tillson. The funeral took place on Monday from St. Peter's Church, Rosendale, where a solemn high mass of requiem was offered, the Rev. Father Eagan, the Rev. Father Connelly and the Rev. Father Mahoney officiating.

Pose Supreme.

What passes for modesty in a man usually is his mature judgment as to what constitutes the most effective pose.

DIED.

WEBBER—In the town of Ulster, September 18, 1916, Ann Webber, aged 87 years.

Funeral Wednesday at 12 noon from the residence of her daughter, Mrs. Cornelius Wolven, on the Flatbush road. Relatives and friends invited. Interment in Marbletown cemetery.

HOYSRADT—In this city Sunday, Sept. 17, 1916, Francis M. Hoysradt in his 88th year.

Funeral services will be held from his late residence 35 West Chestnut St., Wednesday at 1:30 p. m. Relatives and friends are invited. Interment in the New Paltz Cemetery at the convenience of the family.

ORCHESTRA LOST IN SHAWANGUNKS

W. Allen Schofield and the six men who accompanied him to Ellenville where he was scheduled to play at a dance given by Judge William D. Cunningham in the Wayside Inn, had a thrilling experience that evening in the midst of the downpour that might be entitled "Lost in the Shawangunk Mountains," says the Newburgh News. Mr. Schofield, Harold Stansborough, Harold Smith, Mr. Benjamin, Warren Marsden, James L. Johnson, also Joseph McConnell, the chauffeur, bade Newburgh farewell at 6:15 in the evening and proceeded merrily through Walden to Pine Bush. At a place called Walker Valley, the chauffeur should have made a turn but he lost the road and kept on going blindly for several miles. Finally a creek was reached but investigation proved that the bridge was unsafe and the car could go no further. The musicians were pretty wet and gloomy by that time. Turning the car back, the party rode on until they met a lone farmer who informed them they were at least five miles out of their way. He set them right and then it was not long before the Wayside Inn was reached. The dancers had almost given up hope of having an orchestra but at 10 minutes after 9 o'clock—10 minutes later than the scheduled time—the instruments had been tuned up and the opening one step began. Judge Cunningham will give two other dances and was so pleased with Mr. Schofield's orchestra that he signified his intention of engaging it for the other affairs.

THE JOINERS.

News of Interest to Members of Fraternal Societies.

The following lodges hold regular meetings this evening:

C. S. Clay Lodge, No. 528, I. O. O. F., in Pythian Hall, corner of Wall and John streets.

Rondout Lodge, No. 791, Knights of Honor, at 15 Hasbrouck avenue.

Star of Ulster, No. 56, Shepherds of Bethlehem, at Mechanics' Hall, Henry street.

Star of Kingston, No. 35, Shepherds of Bethlehem, at 35 Broadway.

Kingston City Drum Corps, in Michels's Hall.

Ladies' Auxiliary of Tappen Camp, S. of V., at 5 Thomas street.

Kingston Lodge, No. 10, F. and A. M., in Masonic Hall, Wall street.

Mt. Horeb Chapter, No. 75, R. A. M, opens for the fall season, Wednesday evening, September 20, at 7:30 o'clock.

Colonial Rebekah Lodge, No. 48, celebrated its 65th anniversary of the Rebekah degree Monday night at their rooms, No. 36 East Strand. Despite the rain there were about 70 people present. An eloquent address was delivered by County Attorney John D. Eckert. The Rev. Charles Ellis, pastor of Rondout Presbyterian Church, gave a fine talk to the Rebekahs. William Williams sang two solos and Mrs. William Williams rendered some fine instrumental solos. Miss Anna S. Van Aken, vice-president of the Rebekah assembly, gave a fine talk on the order. Samuel Tinnie of Port Ewen sang a couple of Scottish selections, which were highly appreciated. At the close of the entertainment refreshments were served and upon departure all present expressed their pleasure in a most delightful evening.

E. Frank Flanagan was elected grand knight of Kingston Council, No. 275, Knights of Columbus, at the annual election of officers held on Monday evening at the club house on Broadway. The other officers elected were: Deputy grand knight, John Cashin; financial secretary, P. J. Gilson; chancellor, Eugene V. Carey; treasurer, John B. Glennon; recording secretary, John F. Feldman; warden, William Golden; inner guard, David Freer; outside guard, John A. Schirick; advocate, Robert Howard; trustee, Thomas J. O'Hara; delegates to state convention, William H. Grogan and E. Frank Flanagan; alternates, Patrick T. Murphy and Judge N. Frank O'Reilly. At the close of the business session a social hour was enjoyed and a fine program rendered by William DeKoskie, Miss Kathryn Dugan, Thomas Dolan and Harry Maisenhelder. A buffet luncheon was served those present.

Chatham's Fair a Losing Venture.

It is reported that the Chatham fair went over $1,000 in a hole this year. It is unknown yet if all the premiums can be paid in full. When the laborers and superintendents went to the treasurer for their money last week they were very much surprised to find they had been cut from $2 a day to a dollar and a half a day. If the society holds a fair next year they may have trouble getting men to work on the grounds as all the help this year said they would not work another year.

Wit and Humor.

The quality of wit exists wherever imagination percolates through the understanding; the sediment is the grain gold of wit. But the quality of humor, depending upon various moral strata, exists only wherever a broad imagination is combined with a sweet and tolerant moral sense that is devoid of malice and all uncharitableness and at peace with all mankind. A petulant egotism may exist with wit, but never with humor. * * * Where there is no sense of incongruity there can be no sense of humor. That sense is man's expedient to make his mortality endurable. The laughter of man is the contentment of God.—John Weiss.

Loyal.

"I have no patience with Dubbins. He sneers at Velasquez."

"Well, I don't care much for foreign artists or if, but if Velasquez is a friend of Dubbins's, you ought to be loyal."—Boston Transcript.

FINANCIAL AND COMMERCIAL

By Telegraph to The Freeman.

New York, Sept. 19.—After irregularity at the opening of the stock market today, when some fractional losses were sustained, a strong tone developed and at the end of the first fifteen minutes a general upward movement was in progress. Reading was in urgent demand, advancing 1⅜ to 113¼, and Union Pacific, after declining ¼ to 145¾, advanced to 146⅝. General Electric was the strongest feature, moving up 2¾ to 175¼. Tobacco Products sold at an advance of 1⅛ points to 55, the highest price at which that stock has sold since it was listed on the exchange. This advance was followed by a reaction to 54½. Mexican Petroleum opened ⅝ higher at 116, followed by a reaction to 115⅛. There was a good demand for Crucible Steel, which rose to 95½. Similar movements occurred in nearly all the other active issues, room traders and some aggressive bear operators offering stocks at concessions early, but met buying from several sources, which quickly absorbed all the offerings. The local traction stocks were stronger, Interboro advancing ¾ to 18½, and Third Avenue ½ to 61½. Texas Company advanced 2 points to 219.

Issues were in increased demand in the late forenoon, with nearly all the dealings in the leading issues of a professional character. The copper shares reflected continued accumulation, Anaconda advancing from 90¾ to 91⅜ and Utah to 86⅞, against 85½ at the close yesterday. Steel Common, after selling at 107⅛, rose to 107⅞ and Union Pacific advanced to 147, against 145¾ earlier. Many of the war order stocks were in better demand than for some time, with Westinghouse rising 1¼ to 65¼, American Zinc 1⅝ to 43¼, and Baldwin Locomotive from 89½ to 91. Texas Company, after selling at 219½, reacted to 216½. The California Petroleum issues were unusually active, the pfd. advancing 3 to 52 and the common 2¼ points to 24¼. Money loaning at 3 per cent.

Although Steel Common was under pressure a good part of the day, it developed renewed strength in the late afternoon, being bought on a large scale and advancing to a new high record of 109, after selling at 107⅛ at the opening. Union Pacific was also in demand, selling at 147⅜, a gain of 1⅝ points from its low of the morning. Industrial Alcohol was the most prominent of the specialties, advancing over three points to 132¼. Anaconda continued in good demand, and advanced to 91¾. St. Paul rose to 96¾, a gain of ¾.

The final tone was irregular. The selling movement was resumed in the late dealings, causing declines of a point or more from the high levels of the afternoon. Steel Common dropped from 109 to 108. Reading was under pressure and fell a point to 112. The specialties which had been strong, reacted sharply. Government bonds unchanged; railway and other bonds firm.

Quotations furnished by John D. Kline, Warren Building, Fair street, Kingston, N. Y., Tel. 1423. Correspondent of C. H. Van Buren & Company, members of Consolidated Stock Exchange of New York.

THE CLOSING QUOTATIONS.

Allis-Chalmers	26
American Beet Sugar	93¾
American Car & Foundry	86½
American Can	35½
American Cotton Oil	55
American Ice Securities	26⅝
American Locomotive	78¾
American Smelting & Ref. Co.	107¼
American Sugar	111
American Telephone & Telegraph	133
Anaconda Copper Mining	90⅞
Atchison, Topeka & Santa Fe	105⅝
Baldwin Loco	89⅝
Baltimore & Ohio	89¼
Bethlehem Steel Co	559
Brooklyn Rapid Transit	
Canadian Pacific	178¼
Central Leather	83⅜
Chesapeake & Ohio	64¼
Chicago, Mil. & St. Paul	95¾
Chicago, Rock Island & Pacific	19⅝
Colorado Fuel & Iron	54¾
Consolidated Gas, N. Y.	137¾
Corn Products	16
Crucible Steel	94⅞
Distillers' Securities	48
Erie	39⅛
Erie, 1st pfd	54
General Electric	175½
Goodrich Rubber	72½
Great Northern, pfd	119⅞
Great Northern Ore	42¾
Illinois Central	
Interborough Con	17½
Inter. Con., pfd	73⅞
Kansas City Southern	26¼
Louisville & Nashville	
Lehigh Valley	80¾
Maxwell Motor	82¾
Maxwell Motor, 1st pfd	87¼
Maxwell Motor, 2d pfd	56¾
Mexican Petroleum	114⅞
Missouri Pacific	4½
National Lead	70¼
New York Central	109⅛
N. Y., N. H. & H	61
New York, Ontario & Western	27
Norfolk & Western	139¾
Northern Pacific	112⅝
Pennsylvania Railroad	57⅜
People's Gas, Chicago	107¼
Pittsburgh Coal	33⅛
Pressed Steel Car	59⅞
Railway Steel Sp'g	54
Reading	112⅛
Rep. Iron & Steel	67
Southern Pacific	100⅜
Southern Railway	24⅞
Southern Railway, pfd	58⅞
Studebaker	120½
Tennessee Copper	25¾
Third Ave. R. R.	61½
Union Pacific	148⅜
U. S. Steel	108½
U. S. Steel, pfd	120¾
U. S. Rubber	58⅞
Utah Copper	86⅝
Virginia Car. Chem	46⅜
Western Union	100⅜
Westinghouse Electric	64

What Really Mattered.

Heiress (after rejecting him)—"I really had to say what I did. I'm sorry if I hurt your feelings." Suitor—"Worse than that, you've hurt my credit."—Boston Transcript.

Synod to Meet in Newburgh.

Newburgh is honored for the first time in many years in being selected for the meeting of the Synod of the State of New York of the Presbyterian Church, which will be held on October 17, 18 and 19. The sessions will take place in the First Presbyterian Church, the women's meetings in Union Church and the meals will be served in the social rooms at Calvary Church. The congregations have been asked to subscribe $500 toward the expenses of meals for the 400 delegates expected.

(No. 1050)

REPORT OF THE CONDITION OF

NATIONAL ULSTER COUNTY BANK

at Kingston, in the state of New York, at the close of business on September 12, 1916.

Resources.

Loans and discounts, (except those shown on b)		$501,920.32
Overdrafts, unsecured		248.78
U. S. bonds deposited to secure circulation, (par value)		150,000.00
Bonds other than U. S. bonds pledged to secure postal savings deposits		31,354.42
Bonds and securities pledged as collateral for state, or other deposits (postal excluded) or bills payable		116,668.84
Securities other than U. S. bonds, (not including stocks), owned unpledged		421,767.72
Stocks, other than Federal Reserve Bank stock		4,086.50
Stock of Federal Reserve Bank (50 per cent of subscription)		6,000.00
Value of banking house (if unencumbered)		10,000.00
Net amount due from Federal Reserve Bank		32,389.98
Net amount due from approved reserve agents in New York, Chicago, and St. Louis		83,171.04
Net amount due from approved reserve agents in other reserve cities		7,137.07
Net amount due from banks and bankers, (other than included in 10 or 11)		21,656.50
Other checks on banks in the same city or town as reporting bank		1,881.06
Outside checks and other cash items		554.43
Fractional currency, nickels and cents		344.03
Notes of other national banks		2,659.00
Coin and certificates		27,230.45
Legal-tender notes		5,175.00
Redemption fund with U. S. Treasurer and due from U. S. Treasurer		7,500.00
Total		$1,432,986.09

Liabilities.

Capital stock paid in		$150,000.00
Surplus fund		50,000.00
Undivided profits, less current expenses, interest and taxes paid		44,019.27
Amount reserved for taxes accrued		1,250.00
Amount reserved for all interest accrued		3,200.00
Circulating notes outstanding		146,700.00
Dividends unpaid		496.50
Demand deposits:		
Individual deposits subject to check	$465,303.18	
Certificates of deposit due in less than 30 days	1,606.82	
Certified checks	3,193.80	
Cashier's checks outstanding	1,584.65	
Postal savings deposits	20,822.93	
State, county, or other municipal deposits secured by items 3d and 4c of "Resources"	110,000.00	
Other time deposits	434,119.04	
		1,036,720.32
Total		$1,432,986.09

State of New York, County of Ulster, ss.:

I, CHARLES SNYDER, Cashier of the above-named bank, do solemnly swear that the above statement is true to the best of my knowledge and belief.

CHARLES SNYDER, Cashier.

Subscribed and sworn to before me this 18th day of September, 1916.

LILLIAN A. WOLF, Notary Public.

Correct—Attest:
F. J. R. CLARKE,
JAMES A. BETTS,
GRIFFIN A. HART,
Directors.

(No. 2493.)

REPORT OF THE CONDITION OF

FIRST NATIONAL BANK OF RONDOUT

at Kingston, in the State of New York, at the close of business on September 12, 1916.

Resources.

Loans and discounts, (except those shown on b)		$482,324.33
Overdrafts, unsecured		134.30
U. S. bonds deposited to secure circulation, (par value)		200,000.00
Securities other than U. S. bonds, (not including stocks), owned unpledged		265,000.00
Stock of Federal Reserve Bank, (50 per cent of subscription)		12,000.00
Value of banking house, (if unencumbered)		25,000.00
Furniture and fixtures		5,000.00
Real estate owned other than banking house		18,688.72
Net amount due from Federal Reserve bank		25,338.86
Net amount due from approved reserve agents in New York, Chicago and St. Louis	133,360.31	
Net amount due from approved reserve agents in other reserve cities	127,718.01	
		261,078.32
Net amount due from banks and bankers, (other than included in 10 or 11)		22,821.63
Other checks on banks in the same city or town as reporting bank		7,229.78
Outside checks and other cash items	3,348.94	
Fractional currency, nickels and cents	212.47	
		3,561.41
Notes of other national banks		22,112.00
Federal reserve notes		2,500.00
Coin and certificates		26,190.50
Legal-tender notes		29,250.00
Redemption fund with U. S. Treasurer and due from U. S. Treasurer		10,000.00
Total		$1,417,629.35

Liabilities.

Capital stock paid in		$200,000.00
Surplus fund		200,000.00
Undivided profits	116,488.08	
Less current expenses, interest and taxes paid	3,399.13	
		113,088.95
Amount reserved for taxes accrued		2,851.10
Circulating notes outstanding		195,000.

TUESDAY, SEPTEMBER 19, 1916.

Sun rises. 5:45; sets, 6:02.
Weather, clear. Humidity, 28 to 44.

The Temperature.

The lowest point registered by The Freeman's thermometer last night was 52 degrees. The highest point reached up until noon today was 62 degrees.

Weather Forecast.

Washington, Sept. 19.—Fair tonight and Wednesday; light frost in exposed places tonight; rising temperature.

Bubbles.

Bubbles are round because the air which forms the inside of the bubble pushes with equal strength against all parts of the thin film of water that surrounds it. It presses equally against the sides of the bubble at all times, so that if you blow more air into the inclosure, the bubble will be enlarged the same amount all over, and still continue perfectly round.

BUSINESS NOTICES.

TO THE ONEONTA FAIR

Only $2.00 For Round Trip to Oneonta and Return. Tickets Good on All Ulster & Delaware Regular Trains Sept. 19-20-21-22.

For the Special Excursion Train Wednesday, Sept. 20th, the Round Trip Fare Will be $1.50, Good For That Day Only. Train Will Leave Roadout Sta. 6:30 a. m., Union Sta. 6:45 a. m.

PURE HONEY.

Honey of superior quality will entirely satisfy your taste. Our own bees produce our honey and we guarantee your money back if not satisfied. Please reserve your order until our man calls on you, and if honey is wanted before our man calls, just drop us a postal or 'phone 924-W. Ulster County Honey Co., Kingston, N. Y.

COME AND HEAR

The new 10c and 25c records.
A few of the new ones:
Wee Bit o' Scotch.
Whistler and His Dog.
Baby Shoes.
The Sunshine of Your Smile.
My Rose of Honolulu.
Arrah, Go on, I'm Goin' Back to Oregon.
My Gal Sal.
And many others.
O'REILLY'S, 530 Broadway.

20% DISCOUNT.

on Refrigerators, Couch Hammocks, Lawn Mowers and Porch Furniture.
GREGORY & CO

Eastman Kodaks, Films and Supplies. CONNELLY DRUG CO., corner Broadway and Strand.

For bargains in picture framing call up 1943-J. I also carry a full line of oval frame and convex glass, I. A. ABRAHAMS, 108 Hone St.

Miss M. Helen Freer, Teacher of vocal and piano music. Tel. 339-J.

Miss Costello's Froebel Kindergarten, 301 Washington avenue, will open its seventh year Monday, October 2. Parents should enter their children by Wednesday, September 27. Telephone 259-W.

PRETTY SOON

We'll have lots of nice fall flowers. Some good things now. VALENTIN BURGEVIN, Inc.

SNAP SHOT ALBUMS

And Art Corners to mount your pictures, with napkins, doilies, picnic-sets, wax paper, drinking cups.
O'REILLY'S, 530 Broadway.

Miss Sadie M. Schultz will accept pupils in piano study. Will call at pupil's home to give instruction. Tel. 9-F24.

New 7 passenger touring car for rent. Miller's Taxi Service. Tel. 17.

At the public's service, day or night. Miller's Taxi. 'Phone 17.

Smith motor wheels, motorcycles, bicycles and sundries. Vulcanizing and repairing. CRESSLER, 123 West Pierpont street. Telephone.

Awnings, Upholstering, Furniture Repairing. Auto Tops Recovered. HENRY EIGHMEY, 94 Highland avenue.

KODAKS AND SUPPLIES.

We develop and print your pictures in 24 hours. Films called for and delivered. 'Phone 482-W.
MURPHY'S, 12 East Strand.

Another lot of shirts. All sizes. Dandy patterns. Factory seconds. 50 cents up. McTAGUE'S, 48 Broadway. Telephone.

SHEET MUSIC
We carry the famous
"CENTURY" Edition—10c
now being advertised to sixty million people.
Here are a few random selections from our "Century" Catalog of 2000 titles:—

PIANO SOLOS

Barcarolle - Offenbach	Melody in F - Rubinstein
Butterfly - - Grieg	Marche - - - Kroll
Fifth Rhapsody - Lachner	Toast and Pastoral - Soppe
Chiming Bells - Webster	Robin's Departure - Fisher
Humoresque - - Dvorak	Silver Stars - - Bohm
II Trovatore - Verdi-Burn	Tremolemi - - Schumann
Le Grenn - - - Bohm	Valse - - - - Durand

PIANO DUOS

Foot and Footsore - Stoppe	Shepherd Boy - - Minor
Fore At Sacre - - Lange	Silver Stars - - - Bohm
Qui Vive Galop - - Gross	Valse Bleue - - Margis
Serpolette - - - Bohm	Bergen Overture - Herold

VOCAL SOLOS

Flower Song (Faust) Gounod	Troubadour's Song - Bizet
Ave Maria - Kucerovski	Barcarolle - Offenbach
Gypsy Song (Il Trov.) Verdi	Home to Your Wife - Verdi

Come in and see the edition and get a Free Catalog

W. H. RIDER
304 Wall St. 'Phone 16

MENKE'S DAILY SPORTING LETTER

(By Frank G. Menke).

New York, Sept. 19.—Eppa Jeppa Rixey has come through in the hour of his greatest need. After four years of "dubbing," the spiral southpaw has found himself. He has been pitching a brand of baseball all year that has made him one of the most feared pitchers in Johnny Tener's baseball league.

Eppa'het's form reversal this season has been one of the surprises of baseball. No one figured him in as a real defensive factor in the Phillie's pennant fight; Rixey, from 1912 to 1915 had been given many chances; nearly always he failed. He was an unreliable pitcher, one who seemed to be holding his big league job more because he was a "prospect" than because of real worth. But now the spiral flinger is in the thickest part of the battle for the pitching championship of the National League.

Rixey won 19 out of his first 26 games which gave to him a rank even higher than that of Grover Alexander—an accomplishment that most folks will admit is worthy of more than passing mention. And he's still going strong; still performing without any noticeable signs of cracking.

Moran's Prophecy Comes True.

"If Rixey ever finds himself he will rank among the greatest pitchers in baseball," Pat Moran once said. "He has a powerful arm, a cool head, baffling curves and a world of speed. But he lacks control and steadiness. If he ever acquires them, watch him."

The folks are doing it now.

Eppa, ol' boy, went to the Phillies after graduating from the University of Virginia, sah! That was in the summer of 1912. In that year he won 10 out of 26 games for the Phillies. In 1913 he snared 9 games in 14 trials. Folks began to figure then that he had arrived. But Eppa showed to them the folly of their reasoning by losing 11 out of 13 games in 1915. Last season, with a championship club behind him, the best Ep could do was 11 victories in 23 starts— a .478 showing.

But this year—well, it's a different kind of story the boys are writing and telling about the portsider; one that lifts him out of the eccentric class and gives to him ranking among the greatest pitchers in the game.

New Giants Look Good.

Jawn McGraw emits moans these days when he thinks what might have been if he had been able to recruit his present team about one month earlier.

"There wouldn't be much else to the race right now than to figure out what we'd do with our share of the world series money," wails John.

Those who have seen the rejuvenated and thoroughly renovated Giants in action frankly agree with the New York leader.

The new McGrawian machine looks all-powerful. The infield of today is perhaps 75 per cent stronger than was the old one. Holke, the recruit first-sacker, has been fielding like a veteran and clubbing with even greater frequency than did Frederick Merkle. Herzog, at second, is far more valuable than was Doyle. The latter never was much of a fielder. It often was said of him that he lost more games by his foozling afield than he won with his mace.

Heinie Plugs Gap at Third.

Zimmerman, at third, fills at last the gap that existed there since Tillie Shafer quit baseballing and Herzog was traded to the Reds.

The Giants outfield ranks with the best in the country. Burns, Robertson and Kauff make up a fast, hard-hitting, and sure fielding crew. The "Shrinking Violet," after a poor start, is beginning to hit up to his Federal League form and McGraw is predicting great things for him next season.

The pitching department has been the main Giant weakness this season, but the hurlers seem to be coming around and flinging the pellet as it should be flung. Tesreau, earlier unreliable, is pitching steadily; Sallee has been a big help; Perritt is pitching now with the same success he had with the Cardinals; Benton has taken a new lease on life and Anderson has been doing good work, too.

"I got the team together a bit too late to give us a chance for the 1916 pennant, but I feel that we will be there or thereabouts next season," declares McGraw.

"Iron Men" Becoming Common.

A number of our best little National League pitchers are trying to outdo one Josephus McGinnity, who gained gobs of fame by doing some iron work a few years ago. Tyler, of the Braves, started the fashion, then came Benton and Perritt of the Giants, to be followed by Rudolph, of the Braves.

Perritt alone was able to tear off two victories in one afternoon. Benton got a 50-50 split, so did Tyler. Rudolph won the first game and the second ended in a tie.

Perhaps if the races in both circuits continue so close to the finish as they are now, some other star hurlers will be called upon to do a McGinnity.

Motorcyclist Injured.

Mrs. Anna Smith of Catskill was called from church services Sunday morning by word that her husband had been fatally injured in an accident at West Coxsackie. The man was removed to his home where he was found to be suffering from concussion of the brain. Later he regained consciousness but was unable to tell what caused the accident. Smith was riding a motorcycle at the time.

ON THE DIAMOND.

Games Played Yesterday in the Big Leagues.

League games yesterday resulted as follows:

National League.

New York, 2; Pittsburgh, 0; first game.
New York, 1; Pittsburgh, 1; second game, 8 innings, rain.
Brooklyn, 4; Cincinnati, 1; first game.
Cincinnati, 2; Brooklyn, 1; second game, 10 innings.
Philadelphia, 6; Chicago, 1.
Boston, 2; St. Louis, 0.

Standing of the Clubs.

	To play.	W.	L.	Pct.
Brooklyn	4	82	55	.599
Philadelphia	19	80	55	.593
Boston	22	77	55	.583
New York	12	71	62	.534
Pittsburgh	15	64	75	.469
Chicago	13	62	79	.440
St. Louis	13	60	81	.425
Cincinnati	12	54	83	.336

American League.

Philadelphia, 2; Detroit, 0.
Boston, 4; Chicago, 3.
Washington, 1; St. Louis, 0.

Standing of the Clubs.

	To play.	W.	L.	Pct
Boston	14	81	59	.578
Detroit	10	83	61	.576
Chicago	11	81	62	.566
New York	14	73	67	.521
St. Louis	10	74	70	.514
Cleveland	11	73	70	.514
Washington	15	31	69	.504
Philadelphia	15	31	108	.223

Games Scheduled Today.

National League.

Pittsburgh at New York, clear; games.
Cincinnati at Brooklyn, clear.
Chicago at Philadelphia, clear.
St. Louis at Boston, clear.

American League.

New York at St. Louis, clear.
Philadelphia at Chicago, clear.
Boston at Detroit, clear.
Washington at Cleveland, clear.

Hot Liners.

(By Frank G. Menke.)

The American League race changed again today. The Red Sox are back in the lead as a result of defeating the White Sox in the final game while the Tigers' defeat by the Athletics sent them to second place.

Today the real fight for first place begins when the Tigers-Red Sox begin a series in Detroit. If the Red Sox can win a majority of the contests they will be in a position to keep out in front for the rest of the season.

Should the Tigers trim the Boston bunch it will mean that Jennings's men have a good chance to "cop" the bunting.

While the Boston-Detroit clash is on the White Sox can improve their position by trimming the Athletics.

The next three days will either bunch the trio again or give one of the teams a flying start for the final drive.

In the National League the Dodgers lost half a game when they split even with the Reds, while the Phillies and Braves were winning their combats. As a result the Dodgers only lead by a game now.

Twelve straights for the Giants. Can they battle that?

WEST PARK.

West Park, Sept. 19.—The infantile paralysis quarantine was let off the Coutant home last week.

The Rev. Mr. Guthrie of Rosendale was the guest of the Rev. and Mrs. J. R. Simmons on Sunday and Monday.

Stella Travis has recovered from her recent illness.

Jack Jones was in Poughkeepsie on Saturday.

Mr. and Mrs. Frank Coutant entertained company from Highland one day the past week.

Mr. and Mrs. Grover Light and Mr. and Mrs. Percy Ackert attended the funeral of Mrs. Olive Elliott in Plutarch on Wednesday, Mrs. Elliott being a grandmother of Mrs. Light and Mrs. Ackert. Mrs. Elliott was 87 years old and leaves to mourn her loss four sons and three daughters, also 37 grandchildren and 27 great grandchildren.

Mrs. Vincent Quinn, Mrs. William Jones and Mrs. Carrie Gindrat were in Poughkeepsie on Thursday.

Mr. and Mrs. Ralph Spencer entertained company from Kingston recently.

A large audience gathered at the Baptist Church last Sunday evening to hear the blind minister, the Rev. Mr. Guthrie, preach, play music and sing. The service was enjoyed by every one and we hope to have Mr. Guthrie with us again. Also the children from the "Norwegian Home" sang most beautiful. These children leave here on Saturday to return to their homes at Jersey City.

Miss Goldie Cudney has returned to her home here after spending a few days out of town.

TILLSON.

Tillson, Sept. 19.—A surprise party was held at the home of Stephen P. Meyer at Tillson, N. Y., in honor of Miss Raymond and Miss Seibet, both of Brooklyn. A solo was rendered by the Misses Marguerite and Gladys Christiana, Eva Freer, Marion Seibet, Marie Meyer, Arline Raymond and Florence Meyer. Miss Marguerite Christiana sang "A Perfect Day" and Miss Marie Meyer sang "Good Bye, Good Luck, God Bless You." Both were awarded prizes for their singing. Miss Arline Raymond gave a step dance. After the refreshments games were indulged in. Miss Marguerite Christiana and Miss Marie Meyer were the belles of the evening. Prizes were also awarded the belles for being the best waltzers in Tillson. Among those present were Mrs. E. C. Vineer of Brooklyn, Mr. and Mrs. D. Robertson of Jamaica, L. I., Miss Arline Raymond of Brooklyn, Miss Marion Seibert, Brooklyn, Misses Eva Freer, Gladys and Marguerite Christiana, Marie Meyer, Helen Keator, Florence Meyer, Lena Kremper, Arthur Freer, Leo Thorpe, Lloyd [illegible] Oliver Craig, Henry Maed[illegible] Myers, Otto Mittleste[illegible] Miller, Arthur M. BARTH.

FIVE CENT BREAD WILL BE SOLD

Master Bakers Decide Not to Discontinue Making the Small Loaf—May Raise Price of Cakes and Rolls.

There has been some agitation among the bakers of the city to abolish the making of the five cent loaf of bread, but at a meeting of the master bakers of the city held on Monday evening at the Y. M. C. A. it was decided to continue the making of the smaller loaf for the present at least.

Owing to the high price of flour some of the bakers favor raising the price of small cakes and rolls from ten cents a dozen to twelve cents a dozen. Just what action will be taken is not known.

The meeting was attended by practically all of the large bakers of the city.

BEARSVILLE.

Bearsville, Sept. 18.—Lloyd Vagele of Albany was the guest of his cousin, Leslie A. Elwyn, on Sunday.

Mr. and Mrs. C. M. Streeter of Kingston spent a few days of last week with Miss Rachel Shultis.

Edna Shultis is ill.

Harford Reynolds is erecting a silo.

Gladys Short of Wittenberg spent Saturday afternoon and Sunday with Genevieve Shultis.

Daniel Shultis of Silver Hollow is visiting William R. Shultis.

Wilson Shultis, Shaffer Vredenburgh, Harford Reynolds and Fred Shultis motored to Bushnelville on Saturday.

Gladys Short of Wittenberg, Leslie Elwyn of this place and Lloyd Vagele of Albany were entertained by Genevieve Shultis on Saturday evening.

Distric school opened Monday with Miss Lane as teacher.

Charles Shultis and Bruce Cunningham attended the state fair at Syracuse.

Mr. and Mrs. Ira Hare are spending some time with Mr. and Mrs. Frank Shultis.

A band of Gypsies passed through this place Saturday night.

Hazel Shultis has returned to her home in this place after spending the summer at McDaniel's boarding house, where she was employed.

Wilson Shultis took thirteen pigs to market one day the past week.

Troy Concern to Hudson?

If a suitable location can be secured the George B. Ide Company of Troy may establish a shirt and collar industry in Hudson.

OUR DAILY PATTERN.

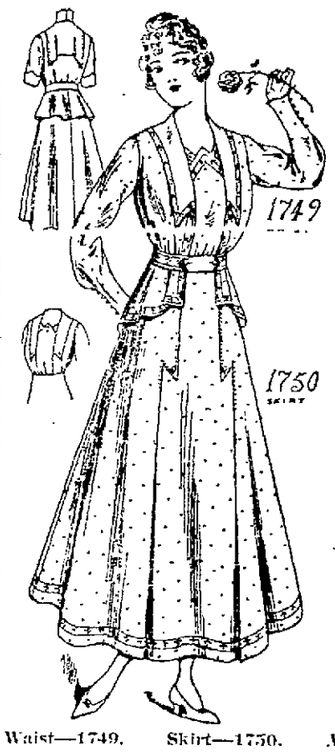

Waist—1749. Skirt—1750. A Pretty Afternoon or Calling Gown.

Comprising Ladies' Waist Pattern 1749 and Ladies' Skirt Pattern 1750. The waist is cut in 6 sizes: 22, 24, 26, 28, 30 and 32 inches waist measure. The skirt requires 4⅜ yards of 44 inch material and measures about 3¼ yards at the foot. The waist requires 3½ yards of 36 inch material; without the peplum, ⅝ yard less, for a 36-inch size. To make entire dress of one material will require 9 yards of 36 inch material.

This illustration calls for TWO separate patterns which will be mailed to any address on receipt of 10 cents FOR EACH pattern in silver or stamps by The Freeman pattern department. Be sure to state size wanted.

Catalogue Notice.

Send 10 cents in silver or stamps for our up-to-date 1916 large Fall and Winter Catalogue, containing over 400 designs of Ladies', Misses' and Children's Patterns, as well as the latest Embroidery Designs, also a concise and comprehensive article on dressmaking, giving valuable hints to the home dressmaker.

A Complete Manual in Crochet and Tatting!

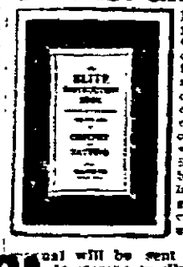

Just what you will say when you get our instruction book. Our Crochet and Tatting Book contains more than 50 profusely illustrated designs such as luncheon sets, doilies, tray cloths, towel ends, insertions, edgings, yokes for corset covers, night gowns, and a variety of Tatting designs for baby-wear, etc. Below each article illustrated in our instruction book will be found a complete list of materials required, together with a simplified course on all stitches used in making up the article. This complete manual will be sent upon receipt of 10 cents in stamps or silver. Write your name and address plainly and address your letter to the Pattern Dept., Freeman Publishing Co., Kingston.

Motor Weave Auto Robe $6.75 — S. S. Eighmey — Motor Weave Auto Robe $6.75

OVER 500 PAIR OF BLANKETS
AT MONEY SAVING PRICES

Our orders were placed many months ago, anticipating your wants and saving our customers 25 per cent. or more on present price quotations.

A large section of our second floor has been devoted entirely to the display and sale of Blankets for the coming week. Those who take advantage of this early sale of Blankets and other Bed Coverings, will certainly appreciate our foresight and save money for the future.

ASK FOR BLANKET SALE Second Floor.

If everybody could realize the importance of this sale, in view of present market conditions, there wouldn't be a pair left at the end of the week at these prices.

97c, $1.25, $1.97, $2.50, $2.97, $3.50
$3.97, $4.97 and $6.50

THE DOWNTOWN DRY GOODS STORE
26 BROADWAY, RONDOUT, N. Y.

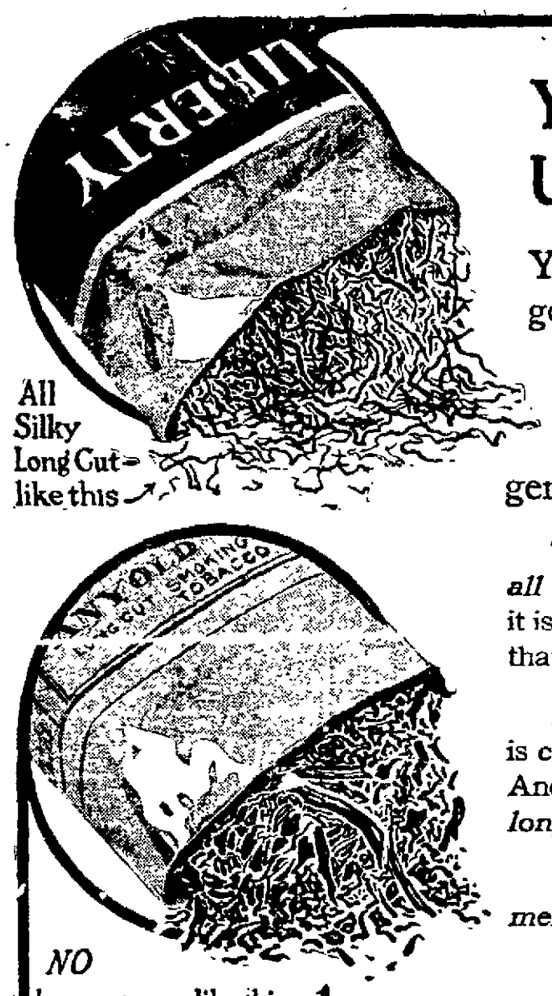

All Silky Long Cut—like this

NO loose stems—like this

You Long Cut Users, Get This!

You get more rattling good smokes and more tasty chews out of a package of LIBERTY than out of the bigger-*looking* packages.

That's because LIBERTY is *all* pure, clean, good *tobacco*—it is *not* full of loose, hard stems that you can't smoke or chew.

Every pipeful of LIBERTY is *cool, slow-burning, fragrant.* And every chew of LIBERTY is *long-lasting* and *full-flavored.*

LIBERTY is the tobacco for *men*—not mollycoddles.

LIBERTY
Long Cut Tobacco

All the richness, snap and satisfying quality of pure Kentucky leaf are blended evenly through LIBERTY by ageing and mellowing the tobacco from 3 to 5 years.

That's how LIBERTY goes to the right spot, and keeps a hearty man full of vim and good nature.

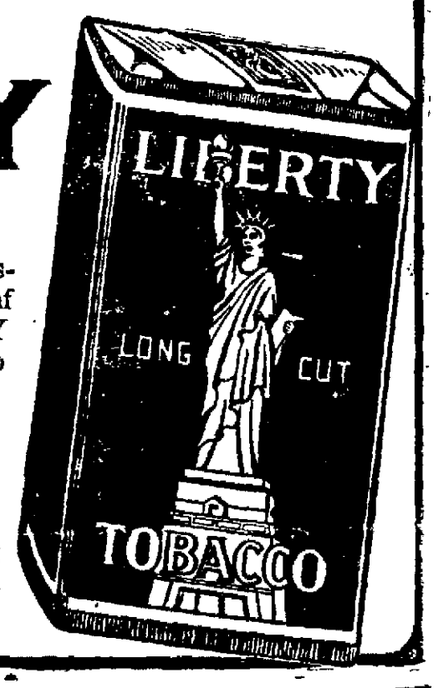

5¢ Start smoking and chewing real tobacco—LIBERTY—today.

THE AMERICAN TOBACCO COMPANY

NOTICE TO CREDITORS.—In pursuance of an order of Hon. Walter N. Gill, surrogate of Ulster county, notice is hereby given, according to law, to all persons having claims against Harmon Carle, late of the town of Woodstock, county of Ulster, deceased, testate, to present the same with the vouchers in support thereof, to the undersigned, John Carle, the executor of the estate of said deceased, at his residence in the said town of Woodstock, on or before the 1st day of February, 1917.

Dated, July 25, 1916.
JOHN CARLE,
As Executor of the Will of Harmon Carle, Deceased.
Geo. Van Etten, Attorney, 261 Fair St., Kingston, N. Y.

NOTICE TO CREDITORS.—In pursuance of an order of Hon. Walter N. Gill, surrogate of Ulster county, notice is hereby given, according to law, to all persons having claims against Anna Teubner, also known as Anna Bleicher, late of the town of Rosendale, county of Ulster, deceased, intestate, to present the same with the vouchers in support thereof, to the undersigned, Paul Teubner, the administrator of the estate of said deceased, at the office of Henry Klein, attorney for the administrator, 288 Fair street, city of Kingston, N. Y., on or before the 15th day of February, 1917.

Dated, July 31, 1916.
PAUL TEUBNER,
Administrator of the Estate of Anna Teubner, Deceased.
Henry Klein, Attorney, Kingston, N. Y.

NOTICE TO CREDITORS.—In pursuance of an order of Hon. Walter N. Gill, surrogate of Ulster county, notice is hereby given, according to law, to all persons having claims against Albert Lane, late of the town of Woodstock, county of Ulster, deceased, testate, to present the same with the vouchers in support thereof, to the undersigned, Luther A. Van Deburgart, the executor of the estate of said deceased, at his residence at Shady, in the said county of Ulster, on or before the first day of January, 1917.

Dated, June 26, 1916.
LUTHER A. VAN DEBOGART,
As Executor of the Will of Albert Lane, Deceased.
V. R. Van Wagenen, Attorney, Kingston, N. Y.

NOTICE TO CREDITORS.—In pursuance of an order of Hon. Walter N. Gill, surrogate of Ulster county, notice is hereby given, according to law, to all persons having claims against Frederick W. A. Noel, late of the city of Kingston, county of Ulster, deceased, testate, to present the same with the vouchers in support thereof, to the undersigned, Oscar Schreiber, the executor of the estate of said deceased, at 75 Pine Grove avenue, in the said city of Kingston, Ulster county, N. Y., on or before the 4th day of November, 1916.

Dated, Kingston, N. Y., May 1, 1916.
OSCAR SCHREIBER,
Executor.
Frederick Stephen, Jr., attorney for executor, 21 Broadway, Kingston, N. Y.

NOTICE TO CREDITORS.—In pursuance of an order of Hon. Walter N. Gill, surrogate of Ulster county, notice is hereby given, according to law, to all persons having claims against William Wolven, late of the city of Kingston, county of Ulster, deceased, testate, to present the same with the vouchers in support thereof, to the undersigned, Ella Wolven England, the executrix of the estate of said deceased, at the office of A. T. Clearwater, Ulster County Savings Bank Building, in the said city of Kingston, on or before the 16th day of October, 1916.

Dated, April 3rd, 1916.
ELLA WOLVEN ENGLAND,
Executrix of the last Will and Testament of William Wolven, Deceased.
A. T. Clearwater, Attorney, Kingston, New York.

NOTICE is hereby given that the partnership lately subsisting between us the undersigned S. D. Tomasian and Claude Van Valkenburg, carrying on business in shirt manufacturers, at No. 42 Thomas street, Kingston, N. Y., under the style or firm of Tomasian-Van Valkenburg Co., was on the 12th day of September, 1916, dissolved by mutual consent, and that the business in future will be carried on by the said S. D. Tomasian alone who will pay and discharge all debts and liabilities and receive all moneys payable to the said late firm.

S. D. TOMASIAN,
LAUDE VAN VALKENBURG.